

6

JUDEȚUL BACĂU  
CONSILIUL LOCAL AL ORAȘULUI  
COMĂNEȘTI

## HOTĂRÂRE

### privind aprobarea modificării Statului de funcții și a Organigramei la Spitalul orășenesc „IOAN LASCĂR” Comănești pentru anul 2024

Consiliul Local al orașului Comănești, județul Bacău, întrunit în ședința ordinară din data de 13/08/2024;

*Având în vedere:*

- Adresa nr. 6858/09.08.2024 a Spitalului orășenesc „Ioan Lascăr”, Comănești prin care se solicită aprobarea modificării Statului de funcții și a organigramei la Spitalul Orășenesc „IOAN LASCĂR” Comănești pentru anul 2024;
- Referat de aprobare nr. 40280/09.08.2024 al Primarului orașului Comănești;
- Raportul de specialitate nr. 40280/B/09.08.2024 al Compartimentului Resurselor Umane prin care propune aprobarea modificării Statului de funcții și a Organigramei la Spitalul Orășenesc „IOAN LASCĂR” Comănești pentru anul 2024;
- Avizele Comisiilor de specialitate din cadrul Consiliului Local;

*În conformitate cu prevederile:*

- Legea nr. 421/2023 – Legea bugetului de stat pe anul 2024;
- Legea nr. 273/2006 – privind finanțele publice locale, reactualizată;
- Legea 95/2006 – privind reforma în domeniul sănătății, cu modificările și completările ulterioare
- Ordonanța de urgență nr. 162/2008 – privind transferul ansamblului de atribuții și competențe exercitate de Ministerul Sănătății Publice către autoritățile administrației publice locale;
- Ordinul nr. 1043/2010 privind aprobarea normelor metodologice pentru elaborarea Bugetului de venituri și cheltuieli al Spitalului Public cu modificările și completările ulterioare;
- Ordonanța de urgență nr. 57/2019 privind Codul administrativ;
- Legea cadru nr. 153/2017 – privind salarizarea personalului plătit din fonduri publice cu modificările și completările ulterioare;
- Ordin nr. 1224/2010 - privind aprobarea normativelor de personal pentru asistența medicală spitalicească, precum și pentru modificarea și completarea Ordinului ministrului sănătății publice nr. 1.778/2006 privind aprobarea normativelor de personal, cu modificările și completările ulterioare;

**În temeiul art. 129 alin. 4 lit. a), art 139 alin 3 lit a), art 196, alin 1, lit a) și art 197 alin. 1 din Ordonanța de urgență nr. 57/2019 privind Codul Administrativ, adoptă următoarea:**

## HOTĂRÂRE

**Art.1** Consiliul Local al orașului Comănești aprobă modificarea Statul de funcții și a Organigramei la Spitalul Orășenesc „IOAN LASCĂR” Comănești pentru anul 2024, conform anexei, parte integrantă din prezenta.

**Art.2** Prezenta hotărâre se comunică Instituției Prefectului Județului Bacău, Primarului orașului Comănești, Spitalului orășenesc „Ioan Lascăr” Comănești, Direcției Economice din cadrul UAT Comănești, pentru ducere la îndeplinire, cu drept de contestație în termen de 30 de zile la Tribunalul Bacău.

**Președinte de ședință,  
Consilier local,**

Darie Irinel

Nr. 102

Din 13.08.2024



**Contrasemnează,  
Secretar general  
jurist Daniela Chirilă**

**ORGANIGRAMA 2024**

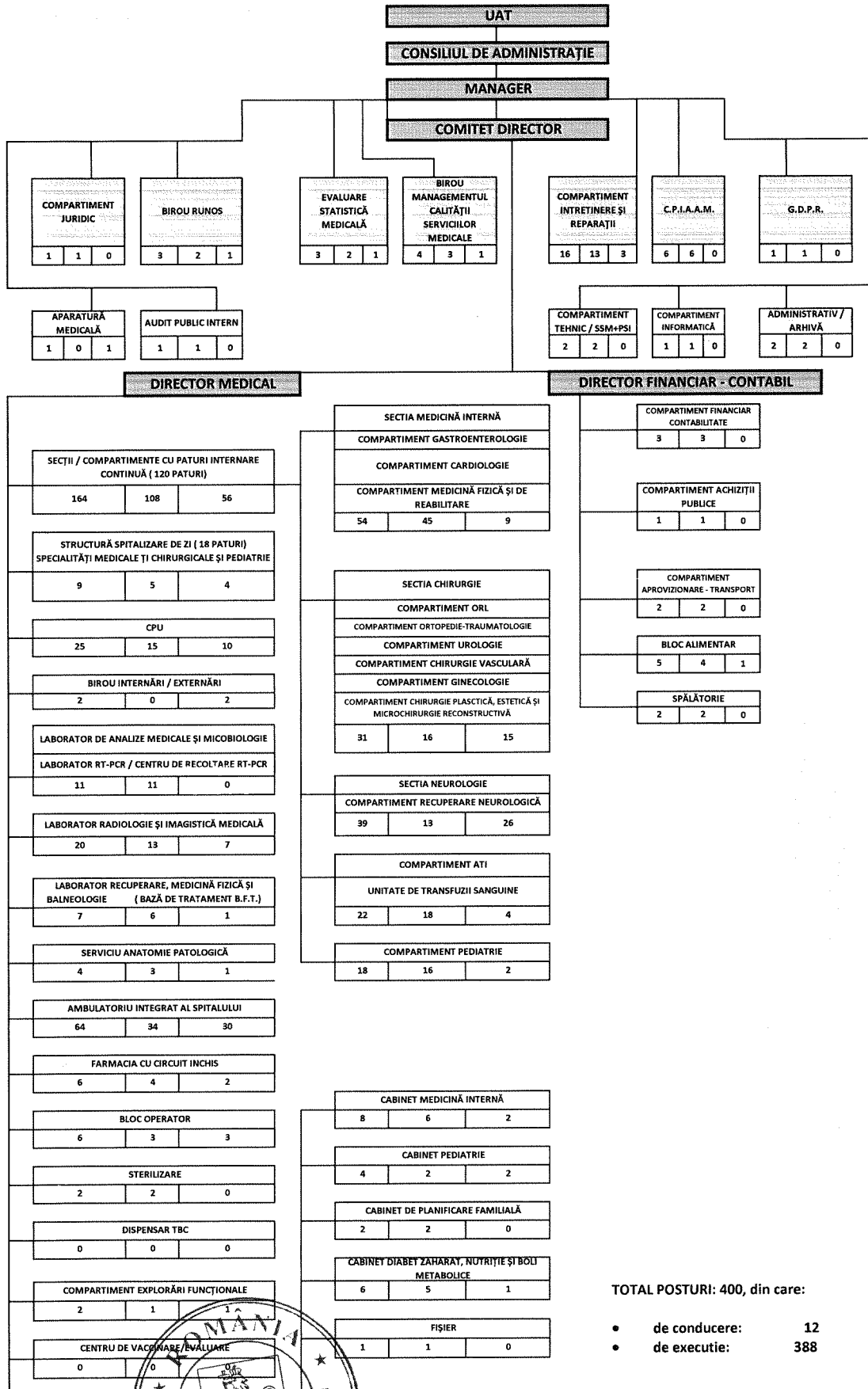

TOTAL POSTURI: 400, din care:

- de conducere: 12
- de executie: 388

PRESEDINTE DE SEDINȚA  
Consilier Local  
DARIE IRINEL

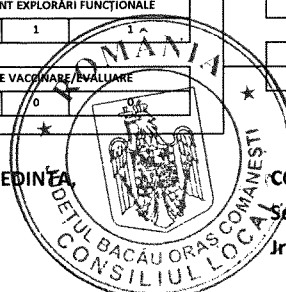

CONTRASEMNEAZA.  
Secretariat  
Jr. Chirilă Daniela

MANAGER,  
Ec. Olaru Constantin



**SPITALUL ORASENESC "IOAN LASCAR" COMANESTI**

Anexa la H.C.L. nr. 102, 13.08.2024

STR. V. ALECSANDRI NR. 1 JUD. BACAU

TEL/FAX: 0234374215 / 0234374219

CATEGORIA UNITATII a-IV-a

Numar de paturi = 120

**STAT FUNCTII ANUL 2024**

| Nr. crt                           | Funcția, gradul și treapta profesională | Structura     | Specialitatea        | Nivel studii | Cuatum post normal | Nr posturi aprobate | Nr posturi ocupate | Nr posturi vacante |
|-----------------------------------|---|---------------|----------------------|--------------|--------------------|---------------------|--------------------|--------------------|
| <b>COMPARTIMENT ADMINISTRATIV</b> |   |               |                      |              |                    |                     |                    |                    |
| <b>APROBAT=</b>                   |   | <b>3,00</b>   | <b>OCUPAT=</b>       | <b>3,0</b>   | <b>VACANT=</b>     | <b>0,0</b>          |                    |                    |
| 1                                 | REFERENT                                | ADMINISTRATIV | FISIER               | M            | 1,0                | 1,0                 | 1,0                | 0,0                |
| 2                                 | SECRETAR-DACTIL. IA                     | ADMINISTRATIV | SECRETAR-DACTIL. IA  | M            | 1,0                | 1,0                 | 1,0                | 0,0                |
| 3                                 | ARHIVAR                                 | ADMINISTRATIV | ARHIVAR I CLS22-GR5- | M            | 1,0                | 1,0                 | 1,0                | 0,0                |

|  |                             |                    |                    |            |                |            |     |     |
|--|-----------------------------|--------------------|--------------------|------------|----------------|------------|-----|-----|
| <b>COMPARTIMENT APARATURĂ MEDICALĂ</b> |                             |                    |                    |            |                |            |     |     |
| <b>APROBAT=</b>                        |                             | <b>1,00</b>        | <b>OCUPAT=</b>     | <b>0,0</b> | <b>VACANT=</b> | <b>1,0</b> |     |     |
| 4                                      | BIOINGINER MEDICAL DEBUTANT | APARATURA MEDICALA | BIOINGINER MEDICAL | S          | 1,0            | 1,0        | 0,0 | 1,0 |

|                       |                           |                |                   |            |                |            |     |     |
|-----------------------|---------------------------|----------------|-------------------|------------|----------------|------------|-----|-----|
| <b>B.M.C.S.S.S.P.</b> |                           |                |                   |            |                |            |     |     |
| <b>APROBAT=</b>       |                           | <b>4,00</b>    | <b>OCUPAT=</b>    | <b>3,0</b> | <b>VACANT=</b> | <b>1,0</b> |     |     |
| 5                     | MEDIC SPECIALIST/PRIMAR   | B.M.C.S.S.S.P. | ALTA SPECIALITATE | S          | 1,0            | 1,0        | 1,0 | 0,0 |
| 6                     | MANAGER DE CALITATE       | B.M.C.S.S.S.P. | ALTA SPECIALITATE | S          | 1,0            | 1,0        | 0,0 | 1,0 |
| 7                     | CONSILIER                 | B.M.C.S.S.S.P. | ALTA SPECIALITATE | S          | 1,0            | 1,0        | 1,0 | 0,0 |
| 8                     | REF./REF. SPEC./CONSILIER | B.M.C.S.S.S.P. | ALTA SPECIALITATE | S          | 1,0            | 1,0        | 1,0 | 0,0 |

|                                     |                          |                              |                   |            |                |            |     |     |
|-------------------------------------|--------------------------|------------------------------|-------------------|------------|----------------|------------|-----|-----|
| <b>BIROU STATISTICA SI EVALUARE</b> |                          |                              |                   |            |                |            |     |     |
| <b>APROBAT=</b>                     |                          | <b>3,00</b>                  | <b>OCUPAT=</b>    | <b>2,0</b> | <b>VACANT=</b> | <b>1,0</b> |     |     |
| 9                                   | REFERENT DE SPECIALITATE | BIROU STATISTICA SI EVALUARE | ALTA SPECIALITATE | S          | 1,0            | 1,0        | 1,0 | 0,0 |
| 10                                  | REFERENT DE SPECIALITATE | BIROU STATISTICA SI EVALUARE | ALTA SPECIALITATE | S          | 1,0            | 1,0        | 0,0 | 1,0 |
| 11                                  | REFERENT DE SPECIALITATE | BIROU STATISTICA SI EVALUARE | ALTA SPECIALITATE | S          | 1,0            | 1,0        | 1,0 | 0,0 |

|                       |                    |                |                     |            |                |            |     |     |
|-----------------------|--------------------|----------------|---------------------|------------|----------------|------------|-----|-----|
| <b>BLOC ALIMENTAR</b> |                    |                |                     |            |                |            |     |     |
| <b>APROBAT=</b>       |                    | <b>5,00</b>    | <b>OCUPAT=</b>      | <b>4,0</b> | <b>VACANT=</b> | <b>1,0</b> |     |     |
| 12                    | MUNCITOR I         | BLOC ALIMENTAR | BUCATAR             | M          | 1,0            | 1,0        | 1,0 | 0,0 |
| 13                    | MUNCITOR I         | BLOC ALIMENTAR | BUCATAR             | M          | 1,0            | 1,0        | 1,0 | 0,0 |
| 14                    | MUNCITOR I         | BLOC ALIMENTAR | BUCATAR             | M          | 1,0            | 1,0        | 1,0 | 0,0 |
| 15                    | ASISTENT PRINCIPAL | BLOC ALIMENTAR | BUCATARIE DIETETICA | PL         | 1,0            | 1,0        | 0,0 | 1,0 |
| 16                    | INGRIJITOR         | BLOC ALIMENTAR | ALTA SPECIALITATE   | G          | 1,0            | 1,0        | 1,0 | 0,0 |

|                      |                        |               |                   |            |                |            |     |     |
|----------------------|------------------------|---------------|-------------------|------------|----------------|------------|-----|-----|
| <b>BLOC OPERATOR</b> |                        |               |                   |            |                |            |     |     |
| <b>APROBAT=</b>      |                        | <b>6,00</b>   | <b>OCUPAT=</b>    | <b>3,0</b> | <b>VACANT=</b> | <b>3,0</b> |     |     |
| 17                   | ASISTENT/AS. PRINCIPAL | BLOC OPERATOR | MEDICALA          | PL         | 1,0            | 1,0        | 0,0 | 1,0 |
| 18                   | ASISTENT/AS. PRINCIPAL | BLOC OPERATOR | MEDICALA          | PL         | 1,0            | 1,0        | 1,0 | 0,0 |
| 19                   | ASISTENT/AS. PRINCIPAL | BLOC OPERATOR | MEDICALA          | PL         | 1,0            | 1,0        | 1,0 | 0,0 |
| 20                   | BRANCARDIER            | BLOC OPERATOR | ALTA SPECIALITATE | G          | 1,0            | 1,0        | 0,0 | 1,0 |
| 21                   | INFIRMIER              | BLOC OPERATOR | ALTA SPECIALITATE | M          | 1,0            | 1,0        | 0,0 | 1,0 |
| 22                   | INGRIJITOR             | BLOC OPERATOR | ALTA SPECIALITATE | G          | 1,0            | 1,0        | 1,0 | 0,0 |

|                            |  |             |                |            |                |            |  |  |
|----------------------------|--|-------------|----------------|------------|----------------|------------|--|--|
| <b>CABINET CARDIOLOGIE</b> |  |             |                |            |                |            |  |  |
| <b>APROBAT=</b>            |  | <b>5,00</b> | <b>OCUPAT=</b> | <b>4,0</b> | <b>VACANT=</b> | <b>1,0</b> |  |  |

|    |                         |  |                  |             |    |     |     |     |     |
|----|-------------------------|--|------------------|-------------|----|-----|-----|-----|-----|
| 23 | MEDIC SPECIALIST/PRIMAR |  | CAB. CARDIOLOGIE | CARDIOLOGIE | S  | 1,0 | 1,0 | 1,0 | 0,0 |
| 24 | MEDIC SPECIALIST/PRIMAR |  | CAB. CARDIOLOGIE | CARDIOLOGIE | S  | 1,0 | 1,0 | 1,0 | 0,0 |
| 25 | MEDIC REZIDENT AN I     |  | CAB. CARDIOLOGIE | CARDIOLOGIE | S  | 1,0 | 1,0 | 1,0 | 0,0 |
| 26 | ASISTENT/AS. PRINCIPAL  |  | CAB. CARDIOLOGIE | MEDICALA    | PL | 1,0 | 1,0 | 1,0 | 0,0 |
| 27 | ASISTENT/AS. PRINCIPAL  |  | CAB. CARDIOLOGIE | MEDICALA    | PL | 1,0 | 1,0 | 0,0 | 1,0 |

**CABINET CHIRURGIE GENERALA**

**APROBAT=**

**4,00 OCUPAT=**

**2,0 VACANT=**

**2,0**

|    |                          |  |                         |                    |    |     |     |     |     |
|----|--------------------------|--|-------------------------|--------------------|----|-----|-----|-----|-----|
| 28 | MEDIC SPECIALIST/PRIMAR  |  | CAB. CHIRURGIE GENERALA | CHIRURGIE GENERALA | S  | 1,0 | 1,0 | 1,0 | 0,0 |
| 29 | MEDIC SPECIALIST/PRIMAR  |  | CAB. CHIRURGIE GENERALA | CHIRURGIE GENERALA | S  | 1,0 | 1,0 | 0,0 | 1,0 |
| 30 | ASISTENT PR. CLS 50-GR3- |  | CAB. CHIRURGIE GENERALA | CHIRURGIE GENERALA | PL | 1,0 | 1,0 | 0,0 | 1,0 |
| 31 | ASISTENT/AS. PRINCIPAL   |  | CAB. CHIRURGIE GENERALA | MEDICALA           | PL | 1,0 | 1,0 | 1,0 | 0,0 |

**CABINET DERMATOLOGIE**

**APROBAT=**

**6,00 OCUPAT=**

**4,0 VACANT=**

**2,0**

|    |                         |  |                   |              |    |     |     |     |     |
|----|-------------------------|--|-------------------|--------------|----|-----|-----|-----|-----|
| 32 | MEDIC SPECIALIST/PRIMAR |  | CAB. DERMATOLOGIE | DERMATOLOGIE | S  | 1,0 | 1,0 | 1,0 | 0,0 |
| 33 | MEDIC REZIDENT AN I     |  | CAB. DERMATOLOGIE | DERMATOLOGIE | S  | 1,0 | 1,0 | 1,0 | 0,0 |
| 34 | MEDIC REZIDENT AN II    |  | CAB. DERMATOLOGIE | DERMATOLOGIE | S  | 1,0 | 1,0 | 1,0 | 0,0 |
| 35 | MEDIC SPECIALIST/PRIMAR |  | CAB. DERMATOLOGIE | DERMATOLOGIE | S  | 1,0 | 1,0 | 0,0 | 1,0 |
| 36 | ASISTENT/AS. PRINCIPAL  |  | CAB. DERMATOLOGIE | MEDICALA     | PL | 1,0 | 1,0 | 1,0 | 0,0 |
| 37 | ASISTENT/AS. PRINCIPAL  |  | CAB. DERMATOLOGIE | MEDICALA     | PL | 1,0 | 1,0 | 0,0 | 1,0 |

**CABINET DIABET ZAHARAT, BOLI NUTRIȚIE ȘI METABOLISM**

**APROBAT=**

**6,00 OCUPAT=**

**5,0 VACANT=**

**1,0**

|    |                         |  |                     |                |    |     |     |     |     |
|----|-------------------------|--|---------------------|----------------|----|-----|-----|-----|-----|
| 38 | MEDIC REZIDENT AN III   |  | CAB. DIABET ZAHARAT | DIABET ZAHARAT | S  | 1,0 | 1,0 | 1,0 | 0,0 |
| 39 | MEDIC SPECIALIST/PRIMAR |  | CAB. DIABET ZAHARAT | DIABET ZAHARAT | S  | 1,0 | 1,0 | 1,0 | 0,0 |
| 40 | MEDIC SPECIALIST/PRIMAR |  | CAB. DIABET ZAHARAT | DIABET ZAHARAT | S  | 1,0 | 1,0 | 0,0 | 1,0 |
| 41 | ASISTENT/AS. PRINCIPAL  |  | CAB. DIABET ZAHARAT | MEDICALA       | PL | 1,0 | 1,0 | 1,0 | 0,0 |
| 42 | ASISTENT/AS. PRINCIPAL  |  | CAB. DIABET ZAHARAT | MEDICALA       | PL | 1,0 | 1,0 | 1,0 | 0,0 |
| 43 | MEDIC REZIDENT AN IV    |  | CAB. DIABET ZAHARAT | DIABET ZAHARAT | S  | 1,0 | 1,0 | 1,0 | 0,0 |

**CABINET ENDOCRINOLOGIE**

**APROBAT=**

**3,00 OCUPAT=**

**3,0 VACANT=**

**0,0**

|    |                         |  |                     |          |    |     |     |     |     |
|----|-------------------------|--|---------------------|----------|----|-----|-----|-----|-----|
| 44 | MEDIC SPECIALIST/PRIMAR |  | CAB. ENDOCRINOLOGIE | MEDICALA | S  | 1,0 | 1,0 | 1,0 | 0,0 |
| 45 | MEDIC REZIDENT AN I     |  | CAB. ENDOCRINOLOGIE | MEDICALA | S  | 1,0 | 1,0 | 1,0 | 0,0 |
| 46 | ASISTENT/AS. PRINCIPAL  |  | CAB. ENDOCRINOLOGIE | MEDICALA | PL | 1,0 | 1,0 | 1,0 | 0,0 |

**COMPARTIMENT EXPLORARI FUNCTIONALE**

**APROBAT=**

**2,00 OCUPAT=**

**1,0 VACANT=**

**1,0**

|    |                         |  |                            |          |    |     |     |     |     |
|----|-------------------------|--|----------------------------|----------|----|-----|-----|-----|-----|
| 47 | MEDIC SPECIALIST/PRIMAR |  | CAB. EXPLORARI FUNCTIONALE | MEDICALA | S  | 1,0 | 1,0 | 0,0 | 1,0 |
| 48 | ASISTENT/AS. PRINCIPAL  |  | CAB. EXPLORARI FUNCTIONALE | MEDICALA | PL | 1,0 | 1,0 | 1,0 | 0,0 |

**CABINET GASTROENTEROLOGIE**

**APROBAT=**

**2,00 OCUPAT=**

**2,0 VACANT=**

**0,0**

|    |                         |  |                        |                   |    |     |     |     |     |
|----|-------------------------|--|------------------------|-------------------|----|-----|-----|-----|-----|
| 49 | MEDIC SPECIALIST/PRIMAR |  | CAB. GASTROENTEROLOGIE | GASTROENTEROLOGIE | S  | 1,0 | 1,0 | 1,0 | 0,0 |
| 50 | ASISTENT/AS. PRINCIPAL  |  | CAB. GASTROENTEROLOGIE | MEDICALA          | PL | 1,0 | 1,0 | 1,0 | 0,0 |

**CABINET MEDICINĂ INTERNĂ**

**APROBAT=**

**8,00 OCUPAT=**

**6,0 VACANT=**

**2,0**

|    |                         |  |                       |                       |    |     |     |     |     |
|----|-------------------------|--|-----------------------|-----------------------|----|-----|-----|-----|-----|
| 51 | MEDIC SPECIALIST/PRIMAR |  | CAB. MEDICINA INTERNA | CAB. MEDICINA INTERNA | S  | 1,0 | 1,0 | 0,0 | 1,0 |
| 52 | MEDIC SPECIALIST/PRIMAR |  | CAB. MEDICINA INTERNA | CAB. MEDICINA INTERNA | S  | 1,0 | 1,0 | 1,0 | 0,0 |
| 53 | MEDIC PRIMAR/SPECIALIST |  | CAB. MEDICINA INTERNA | CAB. MEDICINA INTERNA | S  | 1,0 | 1,0 | 1,0 | 0,0 |
| 54 | MEDIC PRIMAR/SPECIALIST |  | CAB. MEDICINA INTERNA | CAB. MEDICINA INTERNA | S  | 1,0 | 1,0 | 1,0 | 0,0 |
| 55 | ASISTENT/AS. PRINCIPAL  |  | CAB. MEDICINA INTERNA | MEDICALA              | PL | 1,0 | 1,0 | 0,0 | 1,0 |
| 56 | ASISTENT/AS. PRINCIPAL  |  | CAB. MEDICINA INTERNA | MEDICALA              | PL | 1,0 | 1,0 | 1,0 | 0,0 |
| 57 | ASISTENT/AS. PRINCIPAL  |  | CAB. MEDICINA INTERNA | MEDICALA              | PL | 1,0 | 1,0 | 1,0 | 0,0 |
| 58 | ASISTENT/AS. PRINCIPAL  |  | CAB. MEDICINA INTERNA | MEDICALA              | PL | 1,0 | 1,0 | 1,0 | 0,0 |

**CABINET NEFROLOGIE****APROBAT=****3,00 OCUPAT=****0,0 VACANT=****3,0**

|    |                         |                 |            |    |     |     |     |     |
|----|-------------------------|-----------------|------------|----|-----|-----|-----|-----|
| 59 | MEDIC REZIDENT AN I     | CAB. NEFROLOGIE | NEFROLOGIE | S  | 1,0 | 1,0 | 0,0 | 1,0 |
| 60 | MEDIC SPECIALIST/PRIMAR | CAB. NEFROLOGIE | NEFROLOGIE | S  | 1,0 | 1,0 | 0,0 | 1,0 |
| 61 | ASISTENT/AS. PRINCIPAL  | CAB. NEFROLOGIE | NEFROLOGIE | PL | 1,0 | 1,0 | 0,0 | 1,0 |

**CABINET NEUROLOGIE****APROBAT=****3,00 OCUPAT=****2,0 VACANT=****1,0**

|    |                               |                 |            |    |     |     |     |     |
|----|-------------------------------|-----------------|------------|----|-----|-----|-----|-----|
| 62 | MEDIC REZIDENT AN II          | CAB. NEUROLOGIE | NEUROLOGIE | S  | 1,0 | 1,0 | 1,0 | 0,0 |
| 63 | MEDIC SPECIALIST/PRIMAR       | CAB. NEUROLOGIE | NEUROLOGIE | S  | 1,0 | 1,0 | 0,0 | 1,0 |
| 64 | ASISTENT / ASISTENT PRINCIPAL | CAB. NEUROLOGIE | MEDICALA   | PL | 1,0 | 1,0 | 1,0 | 0,0 |

**CABINET O.R.L.****APROBAT=****3,00 OCUPAT=****1,0 VACANT=****2,0**

|    |                          |             |          |    |     |     |     |     |
|----|--------------------------|-------------|----------|----|-----|-----|-----|-----|
| 65 | MEDIC PRIMAR/ SPECIALIST | CAB. O.R.L. | O.R.L.   | S  | 1,0 | 1,0 | 0,0 | 1,0 |
| 66 | MEDIC REZIDENT AN II     | CAB. O.R.L. | O.R.L.   | S  | 1,0 | 1,0 | 1,0 | 0,0 |
| 67 | ASISTENT PRINCIPAL       | CAB. O.R.L. | MEDICALA | PL | 1,0 | 1,0 | 0,0 | 1,0 |

**CABINET OBSTETRICĂ-GINECOLOGIE****APROBAT=****4,0 OCUPAT=****3,0 VACANT=****1,0**

|    |                             |                       |                   |    |     |     |     |     |
|----|-----------------------------|-----------------------|-------------------|----|-----|-----|-----|-----|
| 68 | MEDIC SPECIALIST/PRIMAR     | CAB. OBSTETRICĂ GINEC | OBSTETRICĂ GINEC. | S  | 1,0 | 1,0 | 1,0 | 0,0 |
| 69 | MEDIC REZIDENT AN I         | CAB. OBSTETRICĂ GINEC | OBSTETRICĂ GINEC. | S  | 1,0 | 1,0 | 1,0 | 0,0 |
| 70 | MEDIC SPECIALIST/PRIMAR     | CAB. OBSTETRICĂ GINEC | OBSTETRICĂ GINEC. | S  | 1,0 | 1,0 | 0,0 | 1,0 |
| 71 | ASISTENT/ASISTENT PRINCIPAL | CAB. OBSTETRICĂ GINEC | OBSTETRICĂ        | PL | 1,0 | 1,0 | 1,0 | 0,0 |

**CABINET OFTALMOLOGIE****APROBAT=****5,00 OCUPAT=****4,0 VACANT=****1,0**

|    |                          |                   |              |    |     |     |     |     |
|----|--------------------------|-------------------|--------------|----|-----|-----|-----|-----|
| 72 | MEDIC SPECIALIST         | CAB. OFTALMOLOGIE | OFTALMOLOGIE | S  | 1,0 | 1,0 | 1,0 | 0,0 |
| 73 | MEDIC SPECIALIST/PRIMAR  | CAB. OFTALMOLOGIE | OFTALMOLOGIE | S  | 1,0 | 1,0 | 1,0 | 0,0 |
| 74 | MEDIC SPECIALIST/PRIMAR  | CAB. OFTALMOLOGIE | OFTALMOLOGIE | S  | 1,0 | 1,0 | 1,0 | 0,0 |
| 75 | ASISTENT/ASIST.PRINCIPAL | CAB. OFTALMOLOGIE | MEDICALA     | PL | 1,0 | 1,0 | 1,0 | 0,0 |
| 76 | ASISTENT/ASIST.PRINCIPAL | CAB. OFTALMOLOGIE | MEDICALA     | PL | 1,0 | 1,0 | 0,0 | 1,0 |

**CABINET ORTOPEDIE****APROBAT=****5,00 OCUPAT=****3,0 VACANT=****2,0**

|    |                             |                |           |    |     |     |     |     |
|----|-----------------------------|----------------|-----------|----|-----|-----|-----|-----|
| 77 | MEDIC REZIDENT AN I         | CAB. ORTOPEDIE | ORTOPEDIE | S  | 1,0 | 1,0 | 1,0 | 0,0 |
| 78 | MEDIC SPECIALIST/PRIMAR     | CAB. ORTOPEDIE | ORTOPEDIE | S  | 1,0 | 1,0 | 1,0 | 0,0 |
| 79 | MEDIC SPECIALIST/PRIMAR     | CAB. ORTOPEDIE | ORTOPEDIE | S  | 1,0 | 1,0 | 0,0 | 1,0 |
| 80 | ASISTENT/ASISTENT PRINCIPAL | CAB. ORTOPEDIE | MEDICALA  | PL | 1,0 | 1,0 | 1,0 | 0,0 |
| 81 | ASISTENT/ASISTENT PRINCIPAL | CAB. ORTOPEDIE | MEDICALA  | PL | 1,0 | 1,0 | 0,0 | 1,0 |

**CABINET PEDIATRIE****APROBAT=****4,00 OCUPAT=****2,0 VACANT=****2,0**

|    |                          |                |           |    |     |     |     |     |
|----|--------------------------|----------------|-----------|----|-----|-----|-----|-----|
| 82 | MEDIC REZIDENT AN II     | CAB. PEDIATRIE | PEDIATRIE | S  | 1,0 | 1,0 | 1,0 | 0,0 |
| 83 | MEDIC SPECIALIST/PRIMAR  | CAB. PEDIATRIE | PEDIATRIE | S  | 1,0 | 1,0 | 1,0 | 0,0 |
| 84 | ASISTENT/ASIST.PRINCIPAL | CAB. PEDIATRIE | PEDIATRIE | PL | 1,0 | 1,0 | 0,0 | 1,0 |
| 85 | ASISTENT/ASIST.PRINCIPAL | CAB. PEDIATRIE | PEDIATRIE | PL | 1,0 | 1,0 | 0,0 | 1,0 |

**CABINET PLANIFICARE FAMILIALĂ****APROBAT=****2,00 OCUPAT=****2,0 VACANT=****0,0**

|    |                        |                       |                   |    |     |     |     |     |
|----|------------------------|-----------------------|-------------------|----|-----|-----|-----|-----|
| 86 | MEDIC SPECIALIST       | CAB. PLANIFICARE FAM. | OBSTETRICĂ GINEC. | S  | 1,0 | 1,0 | 1,0 | 0,0 |
| 87 | ASISTENT/AS. PRINCIPAL | CAB. PLANIFICARE FAM. | OBSTETRICĂ GINEC. | PL | 1,0 | 1,0 | 1,0 | 0,0 |

**CABINET PSIHIATRIE****APROBAT=****3,00 OCUPAT=****1,0 VACANT=****2,0**

|    |                          |                 |            |    |     |     |     |     |
|----|--------------------------|-----------------|------------|----|-----|-----|-----|-----|
| 88 | MEDIC SPECIALIST/PRIMAR  | CAB. PSIHIATRIE | PSIHIATRIE | S  | 1,0 | 1,0 | 0,0 | 1,0 |
| 89 | MEDIC REZIDENT AN IV     | CAB. PSIHIATRIE | PSIHIATRIE | S  | 1,0 | 1,0 | 1,0 | 0,0 |
| 90 | ASISTENT/ASIST.PRINCIPAL | CAB. PSIHIATRIE | MEDICALA   | PL | 1,0 | 1,0 | 0,0 | 1,0 |

**CABINET UROLOGIE**

|                 |                          |                     |                    |            |     |     |     |     |
|-----------------|--------------------------|---------------------|--------------------|------------|-----|-----|-----|-----|
| <b>APROBAT=</b> |                          | <b>4,00 OCUPAT=</b> | <b>3,0 VACANT=</b> | <b>1,0</b> |     |     |     |     |
| 91              | MEDIC SPECIALIST/PRIMAR  | CAB. UROLOGIE       | UROLOGIE           | S          | 1,0 | 1,0 | 1,0 | 0,0 |
| 92              | MEDIC SPECIALIST/PRIMAR  | CAB. UROLOGIE       | UROLOGIE           | S          | 1,0 | 1,0 | 1,0 | 0,0 |
| 93              | ASISTENT/ASIST.PRINCIPAL | CAB. UROLOGIE       | GENERAL            | PL         | 1,0 | 1,0 | 1,0 | 0,0 |
| 94              | ASISTENT/ASIST.PRINCIPAL | CAB. UROLOGIE       | GENERAL            | PL         | 1,0 | 1,0 | 0,0 | 1,0 |

**CABINET B.F.T.**

|                 |                          |                     |                    |            |     |     |     |     |
|-----------------|--------------------------|---------------------|--------------------|------------|-----|-----|-----|-----|
| <b>APROBAT=</b> |                          | <b>2,00 OCUPAT=</b> | <b>2,0 VACANT=</b> | <b>0,0</b> |     |     |     |     |
| 95              | MEDIC PRIMAR/SPECIALIST  | CABINET BFT         | BFT                | S          | 1,0 | 1,0 | 1,0 | 0,0 |
| 96              | ASISTENT/ASIST.PRINCIPAL | CABINET BFT         | GENERAL            | PL         | 1,0 | 1,0 | 1,0 | 0,0 |

**CABINET PNEUMOLOGIE**

|                 |                          |                     |                    |            |     |     |     |     |
|-----------------|--------------------------|---------------------|--------------------|------------|-----|-----|-----|-----|
| <b>APROBAT=</b> |                          | <b>2,00 OCUPAT=</b> | <b>0,0 VACANT=</b> | <b>2,0</b> |     |     |     |     |
| 97              | MEDIC PRIMAR/SPECIALIST  | CABINET PNEUMOLOGIE | PNEUMOLOGIE        | S          | 1,0 | 1,0 | 0,0 | 1,0 |
| 98              | ASISTENT/ASIST.PRINCIPAL | CABINET PNEUMOLOGIE | GENERAL            | PL         | 1,0 | 1,0 | 0,0 | 1,0 |

**CABINET CHIRURGIE CARDIOVASCULARA**

|                 |                          |                                   |                           |            |     |     |     |     |
|-----------------|--------------------------|-----------------------------------|---------------------------|------------|-----|-----|-----|-----|
| <b>APROBAT=</b> |                          | <b>2,00 OCUPAT=</b>               | <b>0,0 VACANT=</b>        | <b>2,0</b> |     |     |     |     |
| 99              | MEDIC PRIMAR/SPECIALIST  | CABINET CHIRURGIE CARDIOVASCULARA | CHIRURGIE CARDIOVASCULARA | S          | 1,0 | 1,0 | 0,0 | 1,0 |
| 100             | ASISTENT/ASIST.PRINCIPAL | CABINET CHIRURGIE CARDIOVASCULARA | GENERAL                   | PL         | 1,0 | 1,0 | 0,0 | 1,0 |

**CABINET A.T.I.**

|                 |                          |                     |                    |            |     |     |     |     |
|-----------------|--------------------------|---------------------|--------------------|------------|-----|-----|-----|-----|
| <b>APROBAT=</b> |                          | <b>2,00 OCUPAT=</b> | <b>0,0 VACANT=</b> | <b>2,0</b> |     |     |     |     |
| 101             | MEDIC PRIMAR/SPECIALIST  | CABINET A.T.I.      | A.T.I.             | S          | 1,0 | 1,0 | 0,0 | 1,0 |
| 102             | ASISTENT/ASIST.PRINCIPAL | CABINET A.T.I.      | GENERAL            | PL         | 1,0 | 1,0 | 0,0 | 1,0 |

**CABINET CHIRURGIE VASCULARA**

|                 |                          |                             |                     |            |     |     |     |     |
|-----------------|--------------------------|-----------------------------|---------------------|------------|-----|-----|-----|-----|
| <b>APROBAT=</b> |                          | <b>2,00 OCUPAT=</b>         | <b>0,0 VACANT=</b>  | <b>2,0</b> |     |     |     |     |
| 103             | MEDIC PRIMAR/SPECIALIST  | CABINET CHIRURGIE VASCULARA | CHIRURGIE VASCULARA | S          | 1,0 | 1,0 | 0,0 | 1,0 |
| 104             | ASISTENT/ASIST.PRINCIPAL | CABINET CHIRURGIE VASCULARA | GENERAL             | PL         | 1,0 | 1,0 | 0,0 | 1,0 |

**CABINET REUMATOLOGIE**

|                 |                          |                      |                    |            |     |     |     |     |
|-----------------|--------------------------|----------------------|--------------------|------------|-----|-----|-----|-----|
| <b>APROBAT=</b> |                          | <b>2,00 OCUPAT=</b>  | <b>0,0 VACANT=</b> | <b>2,0</b> |     |     |     |     |
| 105             | MEDIC PRIMAR/SPECIALIST  | CABINET REUMATOLOGIE | REUMATOLOGIE       | S          | 1,0 | 1,0 | 0,0 | 1,0 |
| 106             | ASISTENT/ASIST.PRINCIPAL | CABINET REUMATOLOGIE | GENERAL            | PL         | 1,0 | 1,0 | 0,0 | 1,0 |

**PERSONAL COMUN AMBULATOR**

|                 |            |                     |                    |            |     |     |     |     |
|-----------------|------------|---------------------|--------------------|------------|-----|-----|-----|-----|
| <b>APROBAT=</b> |            | <b>2,00 OCUPAT=</b> | <b>0,0 VACANT=</b> | <b>2,0</b> |     |     |     |     |
| 107             | INGRIJITOR |                     | ALTA SPECIALITATE  | M          | 1,0 | 1,0 | 0,0 | 1,0 |
| 108             | INGRIJITOR |                     | ALTA SPECIALITATE  | M          | 1,0 | 1,0 | 0,0 | 1,0 |

**CAMERA DE GARDA**

|                 |                               |                      |   |             |     |     |     |     |
|-----------------|-------------------------------|----------------------|---|-------------|-----|-----|-----|-----|
| <b>APROBAT=</b> |                               | <b>25,00 OCUPAT=</b> | <b>15,0 VACANT=</b>   | <b>10,0</b> |     |     |     |     |
| 109             | MEDIC REZIDENT AN I           | CAMERA DE GARDA      | MEDICINA DE URGENTA   | S           | 1,0 | 1,0 | 1,0 | 0,0 |
| 110             | MEDIC REZIDENT AN I           | CAMERA DE GARDA      | MEDICINA DE URGENTA   | S           | 1,0 | 1,0 | 0,0 | 1,0 |
| 111             | MEDIC SPECIALIST/PRIMAR/MEDIC | CAMERA DE GARDA      | MEDICINA DE URGENTĂ/ MEDICINA GENERALA CU COMPETENTA ÎN MEDICINA DE URGENTA | S           | 1,0 | 1,0 | 0,0 | 1,0 |
| 112             | MEDIC SPECIALIST/PRIMAR       | CAMERA DE GARDA      | MEDICINA DE URGENTĂ/ MEDICINA GENERALA CU COMPETENTA ÎN MEDICINA DE URGENTA | S           | 1,0 | 1,0 | 0,0 | 1,0 |
| 113             | MEDIC SPECIALIST/PRIMAR       | CAMERA DE GARDA      | MEDICINA DE FAMILIE   | S           | 1,0 | 1,0 | 0,0 | 1,0 |
| 114             | MEDIC SPECIALIST/PRIMAR/MEDIC | CAMERA DE GARDA      | MEDICINA DE URGENTĂ/ MEDICINA GENERALA CU COMPETENTA ÎN MEDICINA DE URGENTA | S           | 1,0 | 1,0 | 0,0 | 1,0 |
| 115             | ASISTENT/ASIST.PRINCIPAL      | CAMERA DE GARDA      | MEDICALA  | M           | 1,0 | 1,0 | 0,0 | 1,0 |
| 116             | ASISTENT/ASIST.PRINCIPAL      | CAMERA DE GARDA      | MEDICALA  | PL          | 1,0 | 1,0 | 1,0 | 0,0 |
| 117             | ASISTENT/ASIST.PRINCIPAL      | CAMERA DE GARDA      | MEDICALA  | PL          | 1,0 | 1,0 | 1,0 | 0,0 |
| 118             | ASISTENT/ASIST.PRINCIPAL      | CAMERA DE GARDA      | MEDICALA  | PL          | 1,0 | 1,0 | 0,0 | 1,0 |

|     |                             |                 |                   |    |     |     |     |     |
|-----|-----------------------------|-----------------|-------------------|----|-----|-----|-----|-----|
| 119 | ASISTENT/ASIST.PRINCIPAL    | CAMERA DE GARDA | MEDICALA          | PL | 1,0 | 1,0 | 1,0 | 0,0 |
| 120 | ASISTENT/ASIST.PRINCIPAL    | CAMERA DE GARDA | MEDICALA          | PL | 1,0 | 1,0 | 1,0 | 0,0 |
| 121 | ASISTENT/ASIST.PRINCIPAL    | CAMERA DE GARDA | MEDICALA          | S  | 1,0 | 1,0 | 1,0 | 0,0 |
| 122 | ASISTENT/ASIST.PRINCIPAL    | CAMERA DE GARDA | MEDICALA          | PL | 1,0 | 1,0 | 1,0 | 0,0 |
| 123 | ASISTENT/ASIST.PRINCIPAL    | CAMERA DE GARDA | MEDICALA          | PL | 1,0 | 1,0 | 1,0 | 0,0 |
| 124 | INFIRMIER                   | CAMERA DE GARDA | ALTA SPECIALITATE | G  | 1,0 | 1,0 | 1,0 | 0,0 |
| 125 | INFIRMIER                   | CAMERA DE GARDA | ALTA SPECIALITATE | G  | 1,0 | 1,0 | 1,0 | 0,0 |
| 126 | INFIRMIER                   | CAMERA DE GARDA | ALTA SPECIALITATE | G  | 1,0 | 1,0 | 1,0 | 0,0 |
| 127 | INFIRMIER                   | CAMERA DE GARDA | ALTA SPECIALITATE | G  | 1,0 | 1,0 | 0,0 | 1,0 |
| 128 | INFIRMIERA                  | CAMERA DE GARDA | ALTA SPECIALITATE | M  | 1,0 | 1,0 | 0,0 | 1,0 |
| 129 | INGRIJITOR                  | CAMERA DE GARDA | ALTA SPECIALITATE | M  | 1,0 | 1,0 | 1,0 | 0,0 |
| 130 | BRANCARDIER                 | CAMERA DE GARDA | ALTA SPECIALITATE | G  | 1,0 | 1,0 | 0,0 | 1,0 |
| 131 | GARDEROBIER                 | CAMERA DE GARDA | ALTA SPECIALITATE | M  | 1,0 | 1,0 | 1,0 | 0,0 |
| 132 | REGISTRATOR MED,CLS 47-GR5- | CAMERA DE GARDA | ALTA SPECIALITATE | M  | 1,0 | 1,0 | 1,0 | 0,0 |
| 133 | REGISTRATOR MED,CLS 47-GR5- | CAMERA DE GARDA | ALTA SPECIALITATE | M  | 1,0 | 1,0 | 1,0 | 0,0 |

**BIROU INTERNĂRI-EXTERNĂRI**

**APROBAT=**

**2,00 OCUPAT=**

**0,0 VACANT=**

**2,0**

|     |                             |                             |                   |   |     |     |     |     |
|-----|-----------------------------|-----------------------------|-------------------|---|-----|-----|-----|-----|
| 134 | REGISTRATOR MED,CLS 47-GR5- | BIROU INTERNARI / EXTERNARI | ALTA SPECIALITATE | M | 1,0 | 1,0 | 0,0 | 1,0 |
| 135 | ASISTENT/ASIST.PRINCIPAL    | BIROU INTERNARI / EXTERNARI | MEDICALA          | M | 1,0 | 1,0 | 0,0 | 1,0 |

**SECTIE CHIRURGIE**

**APROBAT=**

**31,00 OCUPAT=**

**16,0 VACANT=**

**15,0**

|     |                          |   |                        |    |     |     |     |     |
|-----|--------------------------|---|------------------------|----|-----|-----|-----|-----|
| 136 | MEDIC SEF SECTIE         | COMP. CHIRURGIE GEN.  | CHIRURGIE GEN.         | S  | 1,0 | 1,0 | 0,0 | 1,0 |
| 137 | MEDIC SPECIALIST/PRIMAR  | COMP. CHIRURGIE GEN.  | CHIRURGIE GEN.         | S  | 1,0 | 1,0 | 1,0 | 0,0 |
| 138 | MEDIC SPECIALIST/PRIMAR  | COMP. ORL   | ORL                    | S  | 1,0 | 1,0 | 1,0 | 0,0 |
| 139 | MEDIC REZIDENT AN I      | COMP. O.R.L.  | O.R.L.                 | S  | 1,0 | 1,0 | 1,0 | 0,0 |
| 140 | MEDIC SPECIALIST/PRIMAR  | COMP. CHIRURGIE GEN.  | CHIRURGIE GEN.         | S  | 1,0 | 1,0 | 1,0 | 0,0 |
| 141 | MEDIC SPECIALIST/PRIMAR  | COMP. CHIRURGIE GEN.  | CHIRURGIE GEN.         | S  | 1,0 | 1,0 | 1,0 | 0,0 |
| 142 | MEDIC SPECIALIST/PRIMAR  | COMP. CHIRURGIE GEN.  | CHIRURGIE GEN.         | S  | 1,0 | 1,0 | 0,0 | 1,0 |
| 143 | MEDIC SPECIALIST/PRIMAR  | COMP. CHIRURGIE VASCULARA   | CHIRURGIE VASCULARA    | S  | 1,0 | 1,0 | 0,0 | 1,0 |
| 144 | MEDIC SPECIALIST/PRIMAR  | COMP. CHIRURGIE PLASTICA, ESTETICA SI MICROCHIRURGIE RECONSTRUCTIVA | CHIRURGIE PLASTICĂ     | S  | 1,0 | 1,0 | 0,0 | 1,0 |
| 145 | MEDIC SPECIALIST/PRIMAR  | COMP. ORTOPEDIE   | ORTOPEDIE              | S  | 1,0 | 1,0 | 1,0 | 0,0 |
| 146 | MEDIC SPECIALIST/PRIMAR  | COMP. UROLOGIE  | UROLOGIE               | S  | 1,0 | 1,0 | 0,0 | 1,0 |
| 147 | MEDIC SPECIALIST/PRIMAR  | COMP. OBSTETRICA-GINECOLOGIE  | OBSTETRICA-GINECOLOGIE | S  | 1,0 | 1,0 | 0,0 | 1,0 |
| 148 | ASISTENT SEF             | COMP. CHIRURGIE GEN.  | MEDICALA               | PL | 1,0 | 1,0 | 0,0 | 1,0 |
| 149 | ASISTENT/ASIST.PRINCIPAL | COMP. CHIRURGIE GEN.  | MEDICALA               | PL | 1,0 | 1,0 | 1,0 | 0,0 |
| 150 | ASISTENT/ASIST.PRINCIPAL | COMP. CHIRURGIE GEN.  | MEDICALA               | PL | 1,0 | 1,0 | 1,0 | 0,0 |
| 151 | ASISTENT/ASIST.PRINCIPAL | COMP. CHIRURGIE GEN.  | MEDICALA               | PL | 1,0 | 1,0 | 1,0 | 0,0 |
| 152 | ASISTENT/ASIST.PRINCIPAL | COMP. CHIRURGIE GEN.  | MEDICALA               | PL | 1,0 | 1,0 | 1,0 | 0,0 |
| 153 | ASISTENT/ASIST.PRINCIPAL | COMP. CHIRURGIE GEN.  | MEDICALA               | PL | 1,0 | 1,0 | 1,0 | 0,0 |
| 154 | ASISTENT/ASIST.PRINCIPAL | COMP. CHIRURGIE GEN.  | MEDICALA               | PL | 1,0 | 1,0 | 0,0 | 1,0 |
| 155 | ASISTENT/ASIST.PRINCIPAL | COMP. CHIRURGIE GEN.  | MEDICALA               | PL | 1,0 | 1,0 | 0,0 | 1,0 |
| 156 | ASISTENT/ASIST.PRINCIPAL | COMP. CHIRURGIE GEN.  | MEDICALA               | PL | 1,0 | 1,0 | 0,0 | 1,0 |
| 157 | ASISTENT/ASIST.PRINCIPAL | COMP. CHIRURGIE GEN.  | MEDICALA               | PL | 1,0 | 1,0 | 0,0 | 1,0 |
| 158 | ASISTENT/ASIST.PRINCIPAL | COMP. CHIRURGIE GEN.  | MEDICALA               | PL | 1,0 | 1,0 | 0,0 | 1,0 |
| 159 | ASISTENT/ASIST.PRINCIPAL | COMP. CHIRURGIE GEN.  | MEDICALA               | PL | 1,0 | 1,0 | 0,0 | 1,0 |
| 160 | INFIRMIERA               | COMP. CHIRURGIE GEN.  | ALTA SPECIALITATE      | M  | 1,0 | 1,0 | 1,0 | 0,0 |
| 161 | INFIRMIERA               | COMP. CHIRURGIE GEN.  | ALTA SPECIALITATE      | M  | 1,0 | 1,0 | 1,0 | 0,0 |
| 162 | INFIRMIERA               | COMP. CHIRURGIE GEN.  | ALTA SPECIALITATE      | M  | 1,0 | 1,0 | 1,0 | 0,0 |
| 163 | INFIRMIERA               | COMP. CHIRURGIE GEN.  | ALTA SPECIALITATE      | M  | 1,0 | 1,0 | 1,0 | 0,0 |
| 164 | INFIRMIERA               | COMP. CHIRURGIE GEN.  | ALTA SPECIALITATE      | G  | 1,0 | 1,0 | 0,0 | 1,0 |
| 165 | INGRIJITOR               | COMP. CHIRURGIE GEN.  | ALTA SPECIALITATE      | G  | 1,0 | 1,0 | 1,0 | 0,0 |
| 166 | INGRIJITOR               | COMP. CHIRURGIE GEN.  | ALTA SPECIALITATE      | G  | 1,0 | 1,0 | 0,0 | 1,0 |

**SECTIE NEUROLOGIE**

**APROBAT=**

**39,00 OCUPAT=**

**13,0 VACANT=**

**26,0**

|     |                          |                              |                   |    |     |     |     |     |
|-----|--------------------------|------------------------------|-------------------|----|-----|-----|-----|-----|
| 167 | SEF SECTIE               | COMP. NEUROLOGIE             | NEUROLOGIE        | S  | 1,0 | 1,0 | 0,0 | 1,0 |
| 168 | MEDIC SPECIALIST/PRIMAR  | COMP. NEUROLOGIE             | NEUROLOGIE        | S  | 1,0 | 1,0 | 1,0 | 0,0 |
| 169 | MEDIC REZIDENT AN V      | COMP. NEUROLOGIE             | NEUROLOGIE        | S  | 1,0 | 1,0 | 0,0 | 1,0 |
| 170 | MEDIC REZIDENT AN I      | COMP. NEUROLOGIE             | NEUROLOGIE        | S  | 1,0 | 1,0 | 1,0 | 0,0 |
| 171 | MEDIC SPECIALIST/PRIMAR  | COMP. RECUPERARE NEUROLOGICA | B.F.T.            | S  | 1,0 | 1,0 | 0,0 | 1,0 |
| 172 | KINETOTERAPEUT           | COMP. RECUPERARE NEUROLOGICA | B.F.T.            | S  | 1,0 | 1,0 | 0,0 | 1,0 |
| 173 | PSIHOLOG                 | COMP. NEUROLOGIE             | PSIHOLOGIE        | S  | 1,0 | 1,0 | 0,0 | 1,0 |
| 174 | ASISTENT SEF             | COMP. NEUROLOGIE             | MEDICALA          | PL | 1,0 | 1,0 | 0,0 | 1,0 |
| 175 | ASISTENT/ASIST.PRINCIPAL | COMP. NEUROLOGIE             | MEDICALA          | PL | 1,0 | 1,0 | 1,0 | 0,0 |
| 176 | ASISTENT/ASIST.PRINCIPAL | COMP. NEUROLOGIE             | MEDICALA          | PL | 1,0 | 1,0 | 1,0 | 0,0 |
| 177 | ASISTENT/ASIST.PRINCIPAL | COMP. NEUROLOGIE             | MEDICALA          | PL | 1,0 | 1,0 | 1,0 | 0,0 |
| 178 | ASISTENT/ASIST.PRINCIPAL | COMP. NEUROLOGIE             | MEDICALA          | PL | 1,0 | 1,0 | 1,0 | 0,0 |
| 179 | ASISTENT/ASIST.PRINCIPAL | COMP. NEUROLOGIE             | MEDICALA          | PL | 1,0 | 1,0 | 1,0 | 0,0 |
| 180 | ASISTENT/ASIST.PRINCIPAL | COMP. NEUROLOGIE             | MEDICALA          | PL | 1,0 | 1,0 | 1,0 | 0,0 |
| 181 | ASISTENT/ASIST.PRINCIPAL | COMP. NEUROLOGIE             | MEDICALA          | PL | 1,0 | 1,0 | 0,0 | 1,0 |
| 182 | ASISTENT/ASIST.PRINCIPAL | COMP. NEUROLOGIE             | MEDICALA          | PL | 1,0 | 1,0 | 0,0 | 1,0 |
| 183 | ASISTENT/ASIST.PRINCIPAL | COMP. NEUROLOGIE             | MEDICALA          | PL | 1,0 | 1,0 | 0,0 | 1,0 |
| 184 | ASISTENT/ASIST.PRINCIPAL | COMP. NEUROLOGIE             | MEDICALA          | PL | 1,0 | 1,0 | 0,0 | 1,0 |
| 185 | ASISTENT/ASIST.PRINCIPAL | COMP. NEUROLOGIE             | MEDICALA          | PL | 1,0 | 1,0 | 0,0 | 1,0 |
| 186 | ASISTENT/ASIST.PRINCIPAL | COMP. NEUROLOGIE             | MEDICALA          | PL | 1,0 | 1,0 | 0,0 | 1,0 |
| 187 | ASISTENT/ASIST.PRINCIPAL | COMP. NEUROLOGIE             | MEDICALA          | PL | 1,0 | 1,0 | 0,0 | 1,0 |
| 188 | ASISTENT/ASIST.PRINCIPAL | COMP. RECUPERARE NEUROLOGICA | MEDICALA          | PL | 1,0 | 1,0 | 0,0 | 1,0 |
| 189 | INFIRMIERA               | COMP. NEUROLOGIE             | ALTA SPECIALITATE | M  | 1,0 | 1,0 | 1,0 | 0,0 |
| 190 | INFIRMIERA               | COMP. NEUROLOGIE             | ALTA SPECIALITATE | M  | 1,0 | 1,0 | 1,0 | 0,0 |
| 191 | INFIRMIERA               | COMP. NEUROLOGIE             | ALTA SPECIALITATE | M  | 1,0 | 1,0 | 1,0 | 0,0 |
| 192 | INFIRMIERA               | COMP. NEUROLOGIE             | ALTA SPECIALITATE | M  | 1,0 | 1,0 | 1,0 | 0,0 |
| 193 | INFIRMIERA               | COMP. NEUROLOGIE             | ALTA SPECIALITATE | M  | 1,0 | 1,0 | 0,0 | 1,0 |
| 194 | INFIRMIERA               | COMP. NEUROLOGIE             | ALTA SPECIALITATE | M  | 1,0 | 1,0 | 0,0 | 1,0 |
| 195 | INFIRMIERA               | COMP. NEUROLOGIE             | ALTA SPECIALITATE | M  | 1,0 | 1,0 | 0,0 | 1,0 |
| 196 | INFIRMIERA               | COMP. NEUROLOGIE             | ALTA SPECIALITATE | M  | 1,0 | 1,0 | 0,0 | 1,0 |
| 197 | INFIRMIERA               | COMP. NEUROLOGIE             | ALTA SPECIALITATE | M  | 1,0 | 1,0 | 0,0 | 1,0 |
| 198 | INFIRMIERA               | COMP. NEUROLOGIE             | ALTA SPECIALITATE | M  | 1,0 | 1,0 | 0,0 | 1,0 |
| 199 | INFIRMIERA               | COMP. NEUROLOGIE             | ALTA SPECIALITATE | M  | 1,0 | 1,0 | 0,0 | 1,0 |
| 200 | INFIRMIERA               | COMP. NEUROLOGIE             | ALTA SPECIALITATE | M  | 1,0 | 1,0 | 0,0 | 1,0 |
| 201 | INFIRMIERA               | COMP. NEUROLOGIE             | ALTA SPECIALITATE | M  | 1,0 | 1,0 | 0,0 | 1,0 |
| 202 | INFIRMIERA               | COMP. NEUROLOGIE             | ALTA SPECIALITATE | M  | 1,0 | 1,0 | 0,0 | 1,0 |
| 203 | INFIRMIERA               | COMP. NEUROLOGIE             | ALTA SPECIALITATE | M  | 1,0 | 1,0 | 0,0 | 1,0 |
| 204 | INGRIJITOR               | COMP. NEUROLOGIE             | ALTA SPECIALITATE | G  | 1,0 | 1,0 | 1,0 | 0,0 |
| 205 | INGRIJITOR               | COMP. NEUROLOGIE             | ALTA SPECIALITATE | G  | 1,0 | 1,0 | 0,0 | 1,0 |

**COMPARTIMENT PEDIATRIE**

**APROBAT=**

**18,00 OCUPAT=**

**16,0 VACANT=**

**2,0**

|     |                          |                 |                   |    |     |     |     |     |
|-----|--------------------------|-----------------|-------------------|----|-----|-----|-----|-----|
| 206 | MEDIC SPECIALIST/PRIMAR  | COMP. PEDIATRIE | PEDIATRIE         | S  | 1,0 | 1,0 | 1,0 | 0,0 |
| 207 | MEDIC SPECIALIST/PRIMAR  | COMP. PEDIATRIE | PEDIATRIE         | S  | 1,0 | 1,0 | 1,0 | 0,0 |
| 208 | MEDIC SPECIALIST/PRIMAR  | COMP. PEDIATRIE | PEDIATRIE         | S  | 1,0 | 1,0 | 1,0 | 0,0 |
| 209 | MEDIC REZIDENT AN I      | COMP. PEDIATRIE | PEDIATRIE         | S  | 1,0 | 1,0 | 1,0 | 0,0 |
| 210 | MEDIC REZIDENT AN II     | COMP. PEDIATRIE | PEDIATRIE         | S  | 1,0 | 1,0 | 1,0 | 0,0 |
| 211 | ASISTENT/ASIST.PRINCIPAL | COMP. PEDIATRIE | PEDIATRIE         | PL | 1,0 | 1,0 | 1,0 | 0,0 |
| 212 | ASISTENT/ASIST.PRINCIPAL | COMP. PEDIATRIE | PEDIATRIE         | PL | 1,0 | 1,0 | 1,0 | 0,0 |
| 213 | ASISTENT/ASIST.PRINCIPAL | COMP. PEDIATRIE | PEDIATRIE         | PL | 1,0 | 1,0 | 1,0 | 0,0 |
| 214 | ASISTENT/ASIST.PRINCIPAL | COMP. PEDIATRIE | PEDIATRIE         | PL | 1,0 | 1,0 | 1,0 | 0,0 |
| 215 | ASISTENT/ASIST.PRINCIPAL | COMP. PEDIATRIE | PEDIATRIE         | S  | 1,0 | 1,0 | 1,0 | 0,0 |
| 216 | ASISTENT/ASIST.PRINCIPAL | COMP. PEDIATRIE | PEDIATRIE         | PL | 1,0 | 1,0 | 1,0 | 0,0 |
| 217 | ASISTENT/ASIST.PRINCIPAL | COMP. PEDIATRIE | PEDIATRIE         | S  | 1,0 | 1,0 | 1,0 | 0,0 |
| 218 | INFIRMIERA               | COMP. PEDIATRIE | ALTA SPECIALITATE | M  | 1,0 | 1,0 | 0,0 | 1,0 |
| 219 | INFIRMIERA               | COMP. PEDIATRIE | ALTA SPECIALITATE | M  | 1,0 | 1,0 | 1,0 | 0,0 |
| 220 | INFIRMIERA               | COMP. PEDIATRIE | ALTA SPECIALITATE | M  | 1,0 | 1,0 | 1,0 | 0,0 |
| 221 | INFIRMIERA               | COMP. PEDIATRIE | ALTA SPECIALITATE | M  | 1,0 | 1,0 | 0,0 | 1,0 |
| 222 | INGRIJITOARE             | COMP. PEDIATRIE | ALTA SPECIALITATE | M  | 1,0 | 1,0 | 1,0 | 0,0 |
| 223 | INGRIJITOARE             | COMP. PEDIATRIE | ALTA SPECIALITATE | G  | 1,0 | 1,0 | 1,0 | 0,0 |



**COMPARTIMENT CIAAAM****APROBAT=****6,00 OCUPAT=****6,0 VACANT=****0,0**

|     |                          |             |                  |    |     |     |     |     |
|-----|--------------------------|-------------|------------------|----|-----|-----|-----|-----|
| 224 | MEDIC SPECIALIST/PRIMAR  | COMP.SPIAAM | EPIDEMIOLOGIE    | S  | 1,0 | 1,0 | 1,0 | 0,0 |
| 225 | MEDIC REZIDENT AN I      | COMP.SPIAAM | EPIDEMIOLOGIE    | S  | 1,0 | 1,0 | 1,0 | 0,0 |
| 226 | INFIRMIER D.D.D.         | COMP.SPIAAM | IGIENA           | G  | 1,0 | 1,0 | 1,0 | 0,0 |
| 227 | ASISTENT/ASIST.PRINCIPAL | COMP.SPIAAM | IGIENA           | PL | 1,0 | 1,0 | 1,0 | 0,0 |
| 228 | MEDIC SPECIALIST/PRIMAR  | COMP.SPIAAM | BOLI INFECTIOASE | S  | 1,0 | 1,0 | 1,0 | 0,0 |
| 229 | ASISTENT PRINCIPAL       | COMP.SPIAAM | IGIENA           | PL | 1,0 | 1,0 | 1,0 | 0,0 |

**COMPARTIMENT A.T.I./UTS****APROBAT=****22,00 OCUPAT=****18,0 VACANT=****4,0**

|     |  |                         |                   |    |     |     |     |     |
|-----|--|-------------------------|-------------------|----|-----|-----|-----|-----|
| 230 | MEDIC ȘEF SECTIE                       | COMPARTIMENT A.T.I.     | A.T.I.            | S  | 1,0 | 1,0 | 0,0 | 1,0 |
| 231 | MEDIC REZIDENT AN III                  | COMPARTIMENT A.T.I.     | A.T.I.            | S  | 1,0 | 1,0 | 1,0 | 0,0 |
| 232 | MEDIC SPECIALIST/PRIMAR                | COMPARTIMENT A.T.I.     | A.T.I.            | S  | 1,0 | 1,0 | 1,0 | 0,0 |
| 233 | MEDIC SPECIALIST/PRIMAR                | COMPARTIMENT A.T.I.     | A.T.I.            | S  | 1,0 | 1,0 | 1,0 | 0,0 |
| 234 | MEDIC SPECIALIST/PRIMAR                | COMPARTIMENT A.T.I./UTS | A.T.I.            | S  | 1,0 | 1,0 | 1,0 | 0,0 |
| 235 | ASIST.PRINCIPAL ȘEF                    | COMPARTIMENT A.T.I.     | MEDICALA          | PL | 1,0 | 1,0 | 0,0 | 1,0 |
| 236 | ASISTENT/ASIST.PRINCIPAL               | COMPARTIMENT A.T.I.     | MEDICALA          | PL | 1,0 | 1,0 | 1,0 | 0,0 |
| 237 | ASISTENT/ASIST.PRINCIPAL               | COMPARTIMENT A.T.I.     | MEDICALA          | PL | 1,0 | 1,0 | 1,0 | 0,0 |
| 238 | ASISTENT/ASIST.PRINCIPAL               | COMPARTIMENT A.T.I.     | MEDICALA          | PL | 1,0 | 1,0 | 1,0 | 0,0 |
| 239 | ASISTENT/ASIST.PRINCIPAL               | COMPARTIMENT A.T.I.     | MEDICALA          | PL | 1,0 | 1,0 | 1,0 | 0,0 |
| 240 | ASISTENT/ASIST.PRINCIPAL               | COMPARTIMENT A.T.I./UTS | MEDICALA          | PL | 1,0 | 1,0 | 1,0 | 0,0 |
| 241 | ASISTENT/ASIST.PRINCIPAL               | COMPARTIMENT A.T.I.     | MEDICALA          | PL | 1,0 | 1,0 | 1,0 | 0,0 |
| 242 | ASISTENT/ASIST.PRINCIPAL               | COMPARTIMENT A.T.I.     | MEDICALA          | PL | 1,0 | 1,0 | 1,0 | 0,0 |
| 243 | ASISTENT/ASIST.PRINCIPAL               | COMPARTIMENT A.T.I.     | MEDICALA          | PL | 1,0 | 1,0 | 1,0 | 0,0 |
| 244 | BIOINGINER MEDICAL DEB/BIOINGINER MED. | COMPARTIMENT A.T.I.     | MEDICALA          | PL | 1,0 | 1,0 | 1,0 | 0,0 |
| 245 | INFIRMIERA                             | COMPARTIMENT A.T.I.     | A.T.I.            | M  | 1,0 | 1,0 | 1,0 | 0,0 |
| 246 | INFIRMIERA                             | COMPARTIMENT A.T.I.     | A.T.I.            | M  | 1,0 | 1,0 | 1,0 | 0,0 |
| 247 | INFIRMIERA                             | COMPARTIMENT A.T.I.     | A.T.I.            | M  | 1,0 | 1,0 | 1,0 | 0,0 |
| 248 | INFIRMIERA                             | COMPARTIMENT A.T.I.     | A.T.I.            | M  | 1,0 | 1,0 | 0,0 | 1,0 |
| 249 | INFIRMIERA                             | COMPARTIMENT A.T.I.     | ALTA SPECIALITATE | M  | 1,0 | 1,0 | 1,0 | 0,0 |
| 250 | INGRIJITOR                             | COMPARTIMENT A.T.I.     | ALTA SPECIALITATE | G  | 1,0 | 1,0 | 1,0 | 0,0 |
| 251 | BRANCARDIER                            | COMPARTIMENT A.T.I.     | ALTA SPECIALITATE | G  | 1,0 | 1,0 | 0,0 | 1,0 |

**FARMACIE****APROBAT=****6,00 OCUPAT=****4,0 VACANT=****2,0**

|     |                             |          |                   |    |     |     |     |     |
|-----|-----------------------------|----------|-------------------|----|-----|-----|-----|-----|
| 252 | FARMACIST ȘEF               | FARMACIE | FARMACIE          | S  | 1,0 | 1,0 | 0,0 | 1,0 |
| 253 | FARMACIST                   | FARMACIE | FARMACIE          | S  | 1,0 | 1,0 | 1,0 | 0,0 |
| 254 | ASISTENT PRINCIPAL FARMACIE | FARMACIE | FARMACIE          | PL | 1,0 | 1,0 | 1,0 | 0,0 |
| 255 | ASISTENT PRINCIPAL FARMACIE | FARMACIE | FARMACIE          | PL | 1,0 | 1,0 | 1,0 | 0,0 |
| 256 | ASISTENT PRINCIPAL FARMACIE | FARMACIE | FARMACIE          | PL | 1,0 | 1,0 | 1,0 | 0,0 |
| 257 | INGRIJITOR                  | FARMACIE | ALTA SPECIALITATE | G  | 1,0 | 1,0 | 0,0 | 1,0 |

**LABORATOR ANALIZE MEDICALE ȘI MICROBIOLOGIE****APROBAT=****11,00 OCUPAT=****11,0 VACANT=****0,0**

|     |                             |                      |           |    |     |     |     |     |
|-----|-----------------------------|----------------------|-----------|----|-----|-----|-----|-----|
| 258 | MEDIC PRIMAR/SPECIALIST     | LB. ANALIZE MEDICALE | LABORATOR | S  | 1,0 | 1,0 | 1,0 | 0,0 |
| 259 | MEDIC SPECIALIST/PRIMAR     | LB. ANALIZE MEDICALE | LABORATOR | S  | 1,0 | 1,0 | 1,0 | 0,0 |
| 260 | MEDIC REZIDENT AN I         | LB. ANALIZE MEDICALE | LABORATOR | S  | 1,0 | 1,0 | 1,0 | 0,0 |
| 261 | MEDIC SPECIALIST/PRIMAR     | LB. ANALIZE MEDICALE | LABORATOR | S  | 1,0 | 1,0 | 1,0 | 0,0 |
| 262 | CHIMIST PRINCIPAL           | LB. ANALIZE MEDICALE | CHIMIE    | S  | 1,0 | 1,0 | 1,0 | 0,0 |
| 263 | CHIMIST /CHIMIST SPECIALIST | LB. ANALIZE MEDICALE | CHIMIE    | S  | 1,0 | 1,0 | 1,0 | 0,0 |
| 264 | ASISTENT/ASIST.PRINCIPAL    | LB. ANALIZE MEDICALE | LABORATOR | PL | 1,0 | 1,0 | 1,0 | 0,0 |

|     |                          |                      |                   |   |     |     |     |     |
|-----|--------------------------|----------------------|-------------------|---|-----|-----|-----|-----|
| 265 | ASISTENT/ASIST.PRINCIPAL | LB. ANALIZE MEDICALE | LABORATOR         | S | 1,0 | 1,0 | 1,0 | 0,0 |
| 266 | BIOLOG SPECIALIST        | LB. ANALIZE MEDICALE | BIOLOGIE          | S | 1,0 | 1,0 | 1,0 | 0,0 |
| 267 | BIOLOG SPECIALIST        | LB. ANALIZE MEDICALE | BIOLOGIE          | S | 1,0 | 1,0 | 1,0 | 0,0 |
| 268 | INGRIJITOR               | LB. ANALIZE MEDICALE | ALTA SPECIALITATE | G | 1,0 | 1,0 | 1,0 | 0,0 |

**LABORATOR RADIOLOGIE ŞI IMAGISTICĂ MEDICALĂ**

**APROBAT=**

**20,00 OCUPAT=**

**13,0 VACANT=**

**7,0**

|     |  |                           |                                |    |     |     |     |     |
|-----|--|---------------------------|--------------------------------|----|-----|-----|-----|-----|
| 269 | MEDIC PRIMAR/SPECIALIST                      | LB. RADIOLOGIE,IMAGISTICA | RADIOLOGIE                     | S  | 1,0 | 1,0 | 1,0 | 0,0 |
| 270 | MEDIC PRIMAR/SPECIALIST                      | LB. RADIOLOGIE,IMAGISTICA | RADIOLOGIE                     | S  | 1,0 | 1,0 | 0,0 | 1,0 |
| 271 | MEDIC SPECIALIST/PRIMAR                      | LB. RADIOLOGIE,IMAGISTICA | RADIOLOGIE                     | S  | 1,0 | 1,0 | 0,0 | 1,0 |
| 272 | MEDIC PRIMAR/SPECIALIST                      | LB. RADIOLOGIE,IMAGISTICA | RADIOLOGIE                     | S  | 1,0 | 1,0 | 1,0 | 0,0 |
| 273 | MEDIC REZIDENT AN II                         | LB. RADIOLOGIE,IMAGISTICA | RADIOLOGIE                     | S  | 1,0 | 1,0 | 1,0 | 0,0 |
| 274 | MEDIC PRIMAR/SPECIALIST                      | LB. RADIOLOGIE,IMAGISTICA | RADIOLOGIE                     | S  | 1,0 | 1,0 | 1,0 | 0,0 |
| 275 | MEDIC REZIDENT AN I                          | LB. RADIOLOGIE,IMAGISTICA | RADIOLOGIE                     | S  | 1,0 | 1,0 | 1,0 | 0,0 |
| 276 | FIZICIAN PRINCIPAL                           | LB. RADIOLOGIE,IMAGISTICA | RADIOLOGIE                     | S  | 1,0 | 1,0 | 1,0 | 0,0 |
| 277 | ASISTENT/ASIST.PRINCIPAL                     | LB. RADIOLOGIE,IMAGISTICA | MEDICALA                       | PL | 1,0 | 1,0 | 1,0 | 0,0 |
| 278 | ASISTENT/ASIST.PRINCIPAL                     | LB. RADIOLOGIE,IMAGISTICA | MEDICALA                       | PL | 1,0 | 1,0 | 1,0 | 0,0 |
| 279 | ASISTENT/ASIST.PRINCIPAL                     | LB. RADIOLOGIE,IMAGISTICA | MEDICALA                       | PL | 1,0 | 1,0 | 1,0 | 0,0 |
| 280 | ASISTENT/ASIST.PRINCIPAL                     | LB. RADIOLOGIE,IMAGISTICA | MEDICALA                       | PL | 1,0 | 1,0 | 1,0 | 0,0 |
| 281 | ASISTENT/ASIST.PRINCIPAL                     | LB. RADIOLOGIE,IMAGISTICA | RADIOLOGIE                     | PL | 1,0 | 1,0 | 1,0 | 0,0 |
| 282 | ASISTENT/ASIST.PRINCIPAL                     | LB. RADIOLOGIE,IMAGISTICA | MEDICALA                       | PL | 1,0 | 1,0 | 1,0 | 0,0 |
| 283 | BIOINGINER DEB/ MED/INGINER MED DEB/ MEDICAL | LB. RADIOLOGIE,IMAGISTICA | BIOINGINER MED/INGINER MEDICAL | S  | 1,0 | 1,0 | 0,0 | 1,0 |
| 284 | BIOINGINER DEB/ MED/INGINER MED DEB/ MEDICAL | LB. RADIOLOGIE,IMAGISTICA | BIOINGINER MED/INGINER MEDICAL | S  | 1,0 | 1,0 | 0,0 | 1,0 |
| 285 | BIOINGINER DEB/ MED/INGINER MED DEB/ MEDICAL | LB. RADIOLOGIE,IMAGISTICA | BIOINGINER MED/INGINER MEDICAL | S  | 1,0 | 1,0 | 0,0 | 1,0 |
| 286 | BIOINGINER DEB/ MED/INGINER MED DEB/ MEDICAL | LB. RADIOLOGIE,IMAGISTICA | BIOINGINER MED/INGINER MEDICAL | S  | 1,0 | 1,0 | 0,0 | 1,0 |
| 287 | BIOINGINER DEB/ MED/INGINER MED DEB/ MEDICAL | LB. RADIOLOGIE,IMAGISTICA | BIOINGINER MED/INGINER MEDICAL | S  | 1,0 | 1,0 | 0,0 | 1,0 |
| 288 | INGRIJITOR                                   | LB. RADIOLOGIE,IMAGISTICA | RADIOLOGIE                     | M  | 1,0 | 1,0 | 1,0 | 0,0 |

**LABORATOR BFT (BAZĂ TRATAMENT)**

**APROBAT=**

**7,00 OCUPAT=**

**6,0 VACANT=**

**1,0**

|     |                          |                         |                   |    |     |     |     |     |
|-----|--------------------------|-------------------------|-------------------|----|-----|-----|-----|-----|
| 289 | KINETOTERAPEUT PRINCIPAL | LB.BFT (Baza tratament) | KINETOTERAPEUT    | S  | 1,0 | 1,0 | 1,0 | 0,0 |
| 290 | ASISTENT/ASIST.PRINCIPAL | LB.BFT (Baza tratament) | BFT               | PL | 1,0 | 1,0 | 0,0 | 1,0 |
| 291 | ASISTENT/ASIST.PRINCIPAL | LB.BFT (Baza tratament) | BFT               | PL | 1,0 | 1,0 | 1,0 | 0,0 |
| 292 | ASISTENT/ASIST.PRINCIPAL | LB.BFT (Baza tratament) | BFT               | PL | 1,0 | 1,0 | 1,0 | 0,0 |
| 293 | ASISTENT/ASIST.PRINCIPAL | LB.BFT (Baza tratament) | BFT               | PL | 1,0 | 1,0 | 1,0 | 0,0 |
| 294 | MASEUR DEBUTANT          | LB.BFT (Baza tratament) | BFT               | PL | 1,0 | 1,0 | 1,0 | 0,0 |
| 295 | INGRIJITOR               | LB.BFT (Baza tratament) | ALTA SPECIALITATE | G  | 1,0 | 1,0 | 1,0 | 0,0 |

**SECȚIA MEDICINĂ INTERNĂ**

**APROBAT=**

**54,00 OCUPAT=**

**45,0 VACANT=**

**9,0**

|     |                           |                         |                   |    |     |     |     |     |
|-----|---------------------------|-------------------------|-------------------|----|-----|-----|-----|-----|
| 296 | MEDIC PRIMAR - SEF SECȚIE | SECȚIA MEDICINA INTERNA | MEDICINA INTERNA  | S  | 1,0 | 1,0 | 0,0 | 1,0 |
| 297 | MEDIC SPECIALIST/PRIMAR   | SECȚIA MEDICINA INTERNA | MEDICINA INTERNA  | S  | 1,0 | 1,0 | 0,0 | 1,0 |
| 298 | MEDIC SPECIALIST/PRIMAR   | SECȚIA MEDICINA INTERNA | MEDICINA INTERNA  | S  | 1,0 | 1,0 | 1,0 | 0,0 |
| 299 | MEDIC SPECIALIST/PRIMAR   | SECȚIA MEDICINA INTERNA | MEDICINA INTERNA  | S  | 1,0 | 1,0 | 1,0 | 0,0 |
| 300 | MEDIC SPECIALIST/PRIMAR   | SECȚIA MEDICINA INTERNA | MEDICINA INTERNA  | S  | 1,0 | 1,0 | 1,0 | 0,0 |
| 301 | MEDIC PRIMAR/SPECIALIST   | SECȚIA MEDICINA INTERNA | MEDICINA INTERNA  | S  | 1,0 | 1,0 | 1,0 | 0,0 |
| 302 | MEDIC PRIMAR/SPECIALIST   | SECȚIA MEDICINA INTERNA | MEDICINA INTERNA  | S  | 1,0 | 1,0 | 0,0 | 1,0 |
| 303 | MEDIC REZIDENT AN I       | SECȚIA MEDICINA INTERNA | MEDICINA INTERNA  | S  | 1,0 | 1,0 | 0,0 | 1,0 |
| 304 | MEDIC REZIDENT AN IV      | SECȚIA MEDICINA INTERNA | MEDICINA INTERNA  | S  | 1,0 | 1,0 | 1,0 | 0,0 |
| 305 | MEDIC SPECIALIST/PRIMAR   | SECȚIA MEDICINA INTERNA | GASTROENTEROLOGIE | S  | 1,0 | 1,0 | 1,0 | 0,0 |
| 306 | MEDIC SPECIALIST/PRIMAR   | SECȚIA MEDICINA INTERNA | GASTROENTEROLOGIE | S  | 1,0 | 1,0 | 1,0 | 0,0 |
| 307 | MEDIC PRIMAR/SPECIALIST   | COMP. CARDIOLOGIE       | CARDIOLOGIE       | S  | 1,0 | 1,0 | 1,0 | 0,0 |
| 308 | MEDIC REZIDENT AN IV      | COMP. CARDIOLOGIE       | CARDIOLOGIE       | S  | 1,0 | 1,0 | 1,0 | 0,0 |
| 309 | MEDIC REZIDENT AN VI      | COMP. CARDIOLOGIE       | CARDIOLOGIE       | S  | 1,0 | 1,0 | 0,0 | 1,0 |
| 310 | MEDIC PRIMAR/SPECIALIST   | COMP. B.F.T.            | B.F.T.            | S  | 1,0 | 1,0 | 1,0 | 0,0 |
| 311 | MEDIC REZIDENT AN V       | COMP. B.F.T.            | B.F.T.            | S  | 1,0 | 1,0 | 1,0 | 0,0 |
| 312 | ASISTENT SEF              | SECȚIA MEDICINA INTERNA | MEDICALA          | PL | 1,0 | 1,0 | 1,0 | 0,0 |

|     |                          |  |                         |                   |    |     |     |     |     |
|-----|--------------------------|--|-------------------------|-------------------|----|-----|-----|-----|-----|
| 313 | ASISTENT/ASIST.PRINCIPAL |  | SECTIA MEDICINA INTERNA | MEDICALA          | PL | 1,0 | 1,0 | 1,0 | 0,0 |
| 314 | ASISTENT/ASIST.PRINCIPAL |  | SECTIA MEDICINA INTERNA | MEDICALA          | PL | 1,0 | 1,0 | 1,0 | 0,0 |
| 315 | ASISTENT/ASIST.PRINCIPAL |  | SECTIA MEDICINA INTERNA | MEDICALA          | PL | 1,0 | 1,0 | 1,0 | 0,0 |
| 316 | ASISTENT/ASIST.PRINCIPAL |  | SECTIA MEDICINA INTERNA | MEDICALA          | PL | 1,0 | 1,0 | 1,0 | 0,0 |
| 317 | ASISTENT/ASIST.PRINCIPAL |  | SECTIA MEDICINA INTERNA | MEDICALA          | PL | 1,0 | 1,0 | 1,0 | 0,0 |
| 318 | ASISTENT/ASIST.PRINCIPAL |  | SECTIA MEDICINA INTERNA | MEDICALA          | PL | 1,0 | 1,0 | 1,0 | 0,0 |
| 319 | ASISTENT/ASIST.PRINCIPAL |  | SECTIA MEDICINA INTERNA | MEDICALA          | PL | 1,0 | 1,0 | 1,0 | 0,0 |
| 320 | ASISTENT/ASIST.PRINCIPAL |  | SECTIA MEDICINA INTERNA | MEDICALA          | PL | 1,0 | 1,0 | 1,0 | 0,0 |
| 321 | ASISTENT/ASIST.PRINCIPAL |  | SECTIA MEDICINA INTERNA | MEDICALA          | PL | 1,0 | 1,0 | 0,0 | 1,0 |
| 322 | ASISTENT/ASIST.PRINCIPAL |  | SECTIA MEDICINA INTERNA | MEDICALA          | PL | 1,0 | 1,0 | 1,0 | 0,0 |
| 323 | ASISTENT/ASIST.PRINCIPAL |  | SECTIA MEDICINA INTERNA | MEDICALA          | PL | 1,0 | 1,0 | 1,0 | 0,0 |
| 324 | ASISTENT/ASIST.PRINCIPAL |  | SECTIA MEDICINA INTERNA | MEDICALA          | PL | 1,0 | 1,0 | 1,0 | 0,0 |
| 325 | ASISTENT/ASIST.PRINCIPAL |  | SECTIA MEDICINA INTERNA | MEDICALA          | PL | 1,0 | 1,0 | 1,0 | 0,0 |
| 326 | ASISTENT/ASIST.PRINCIPAL |  | SECTIA MEDICINA INTERNA | MEDICALA          | PL | 1,0 | 1,0 | 1,0 | 0,0 |
| 327 | ASISTENT/ASIST.PRINCIPAL |  | SECTIA MEDICINA INTERNA | MEDICALA          | PL | 1,0 | 1,0 | 1,0 | 0,0 |
| 328 | ASISTENT/ASIST.PRINCIPAL |  | SECTIA MEDICINA INTERNA | MEDICALA          | PL | 1,0 | 1,0 | 1,0 | 0,0 |
| 329 | ASISTENT/ASIST.PRINCIPAL |  | SECTIA MEDICINA INTERNA | MEDICALA          | PL | 1,0 | 1,0 | 1,0 | 0,0 |
| 330 | ASISTENT/ASIST.PRINCIPAL |  | SECTIA MEDICINA INTERNA | MEDICALA          | PL | 1,0 | 1,0 | 0,0 | 1,0 |
| 331 | ASISTENT/ASIST.PRINCIPAL |  | SECTIA MEDICINA INTERNA | MEDICALA          | PL | 1,0 | 1,0 | 1,0 | 0,0 |
| 332 | INFIRMIERA               |  | SECTIA MEDICINA INTERNA | ALTA SPECIALITATE | M  | 1,0 | 1,0 | 1,0 | 0,0 |
| 333 | INFIRMIER                |  | SECTIA MEDICINA INTERNA | ALTA SPECIALITATE | M  | 1,0 | 1,0 | 1,0 | 0,0 |
| 334 | INFIRMIERA               |  | SECTIA MEDICINA INTERNA | ALTA SPECIALITATE | M  | 1,0 | 1,0 | 1,0 | 0,0 |
| 335 | INFIRMIERA               |  | SECTIA MEDICINA INTERNA | ALTA SPECIALITATE | M  | 1,0 | 1,0 | 1,0 | 0,0 |
| 336 | INFIRMIERA               |  | SECTIA MEDICINA INTERNA | ALTA SPECIALITATE | M  | 1,0 | 1,0 | 1,0 | 0,0 |
| 337 | INFIRMIER DEBUTANT       |  | SECTIA MEDICINA INTERNA | ALTA SPECIALITATE | M  | 1,0 | 1,0 | 1,0 | 0,0 |
| 338 | INFIRMIERA               |  | SECTIA MEDICINA INTERNA | ALTA SPECIALITATE | M  | 1,0 | 1,0 | 1,0 | 0,0 |
| 339 | INFIRMIERA               |  | SECTIA MEDICINA INTERNA | ALTA SPECIALITATE | M  | 1,0 | 1,0 | 1,0 | 0,0 |
| 340 | INFIRMIERA               |  | SECTIA MEDICINA INTERNA | ALTA SPECIALITATE | M  | 1,0 | 1,0 | 1,0 | 0,0 |
| 341 | INFIRMIER                |  | SECTIA MEDICINA INTERNA | ALTA SPECIALITATE | M  | 1,0 | 1,0 | 1,0 | 0,0 |
| 342 | INFIRMIER                |  | SECTIA MEDICINA INTERNA | ALTA SPECIALITATE | M  | 1,0 | 1,0 | 1,0 | 0,0 |
| 343 | INGRIJITOR               |  | SECTIA MEDICINA INTERNA | ALTA SPECIALITATE | G  | 1,0 | 1,0 | 0,0 | 1,0 |
| 344 | INGRIJITOR               |  | SECTIA MEDICINA INTERNA | ALTA SPECIALITATE | G  | 1,0 | 1,0 | 1,0 | 0,0 |
| 345 | INGRIJITOR               |  | SECTIA MEDICINA INTERNA | ALTA SPECIALITATE | G  | 1,0 | 1,0 | 1,0 | 0,0 |
| 346 | INGRIJITOR               |  | SECTIA MEDICINA INTERNA | ALTA SPECIALITATE | G  | 1,0 | 1,0 | 1,0 | 0,0 |
| 347 | INGRIJITOR               |  | SECTIA MEDICINA INTERNA | ALTA SPECIALITATE | G  | 1,0 | 1,0 | 1,0 | 0,0 |
| 348 | INGRIJITOR               |  | SECTIA MEDICINA INTERNA | ALTA SPECIALITATE | G  | 1,0 | 1,0 | 0,0 | 1,0 |
| 349 | REGISTRATOR MEDICAL      |  | SECTIA MEDICINA INTERNA | ALTA SPECIALITATE | M  | 1,0 | 1,0 | 1,0 | 0,0 |

**SERVICIUL ANATOMIE PATOLOGICĂ**

**APROBAT=**

**4,00 OCUPAT=**

**3,0 VACANT=**

**1,0**

|     |                          |  |                               |                   |   |     |     |     |     |
|-----|--------------------------|--|-------------------------------|-------------------|---|-----|-----|-----|-----|
| 350 | MEDIC SPECIALIST/PRIMAR  |  | SERVICIUL ANATOMIE PATOLOGICA | ANAT. PATOLOGICA  | S | 1,0 | 1,0 | 1,0 | 0,0 |
| 351 | ASISTENT/ASIST.PRINCIPAL |  | SERVICIUL ANATOMIE PATOLOGICA | MEDICALA          | S | 1,0 | 1,0 | 1,0 | 0,0 |
| 352 | INGRIJITOR               |  | SERVICIUL ANATOMIE PATOLOGICA | ALTA SPECIALITATE | G | 1,0 | 1,0 | 1,0 | 0,0 |
| 353 | AUTOPSIER                |  | SERVICIUL ANATOMIE PATOLOGICA | ALTA SPECIALITATE | G | 1,0 | 1,0 | 0,0 | 1,0 |

**COMPARTIMENT SPĂLĂTORIE**

**APROBAT=**

**2,00 OCUPAT=**

**2,0 VACANT=**

**0,0**

|     |              |  |            |              |   |     |     |     |     |
|-----|--------------|--|------------|--------------|---|-----|-----|-----|-----|
| 354 | SPALATOREASA |  | SPALATORIE | SPALATOREASA | M | 1,0 | 1,0 | 1,0 | 0,0 |
| 355 | SPALATOREASA |  | SPALATORIE | SPALATOREASA | M | 1,0 | 1,0 | 1,0 | 0,0 |

**COMPARTIMENT SPITALIZARE DE ZI**

**APROBAT=**

**9,00 OCUPAT=**

**5,0 VACANT=**

**4,0**

|     |                          |  |                |          |    |     |     |     |     |
|-----|--------------------------|--|----------------|----------|----|-----|-----|-----|-----|
| 356 | MEDIC PRIMAR/SPECIALIST  |  | SPITALIZARE ZI | MEDICALA | S  | 1,0 | 1,0 | 1,0 | 0,0 |
| 357 | ASISTENT/ASIST.PRINCIPAL |  | SPITALIZARE ZI | MEDICALA | PL | 1,0 | 1,0 | 0,0 | 1,0 |
| 358 | ASISTENT/ASIST.PRINCIPAL |  | SPITALIZARE ZI | MEDICALA | PL | 1,0 | 1,0 | 0,0 | 1,0 |
| 359 | ASISTENT/ASIST.PRINCIPAL |  | SPITALIZARE ZI | MEDICALA | PL | 1,0 | 1,0 | 0,0 | 1,0 |
| 360 | ASISTENT/ASIST.PRINCIPAL |  | SPITALIZARE ZI | MEDICALA | PL | 1,0 | 1,0 | 1,0 | 0,0 |
| 361 | ASISTENT/ASIST.PRINCIPAL |  | SPITALIZARE ZI | MEDICALA | PL | 1,0 | 1,0 | 1,0 | 0,0 |

|     |                          |  |                |                   |    |     |     |     |     |
|-----|--------------------------|--|----------------|-------------------|----|-----|-----|-----|-----|
| 362 | ASISTENT/ASIST.PRINCIPAL |  | SPITALIZARE ZI | MEDICALA          | PL | 1,0 | 1,0 | 1,0 | 0,0 |
| 363 | INFIRMIER                |  | SPITALIZARE ZI | ALTA SPECIALITATE | M  | 1,0 | 1,0 | 0,0 | 1,0 |
| 364 | INGRIJITOR               |  | SPITALIZARE ZI | ALTA SPECIALITATE | G  | 1,0 | 1,0 | 1,0 | 0,0 |

**COMPARTIMENT STERILIZARE**

**APROBAT=**

**2,00 OCUPAT=**

**2,0 VACANT= 0,0**

|     |                          |  |                    |          |    |     |     |     |     |
|-----|--------------------------|--|--------------------|----------|----|-----|-----|-----|-----|
| 365 | ASISTENT/ASIST.PRINCIPAL |  | STATIE STERILIZARE | IGIENA   | PL | 1,0 | 1,0 | 1,0 | 0,0 |
| 366 | ASISTENT/ASIST.PRINCIPAL |  | STATIE STERILIZARE | MEDICALA | PL | 1,0 | 1,0 | 1,0 | 0,0 |

**COMITET DIRECTOR**

**APROBAT=**

**3,00 OCUPAT=**

**3,0 VACANT= 0,0**

|     |                   |  |                    |                   |   |     |     |     |     |
|-----|-------------------|--|--------------------|-------------------|---|-----|-----|-----|-----|
| 367 | MANAGER INTERIMAR |  | COMITETUL DIRECTOR | ALTA SPECIALITATE | S | 1,0 | 1,0 | 1,0 | 0,0 |
| 368 | DIRECTOR MEDICAL  |  | COMITETUL DIRECTOR | MEDICALA          | S | 1,0 | 1,0 | 1,0 | 0,0 |
| 369 | DIRECTOR F-CTB.   |  | COMITETUL DIRECTOR | ALTA SPECIALITATE | S | 1,0 | 1,0 | 1,0 | 0,0 |

**COMPARTIMENT AUDIT**

**APROBAT=**

**1,00 OCUPAT=**

**1,0 VACANT= 0,0**

|     |           |  |                    |           |   |     |     |     |     |
|-----|-----------|--|--------------------|-----------|---|-----|-----|-----|-----|
| 370 | AUDITOR I |  | COMPARTIMENT AUDIT | ECONOMIST | S | 1,0 | 1,0 | 1,0 | 0,0 |
|-----|-----------|--|--------------------|-----------|---|-----|-----|-----|-----|

**COMPARTIMENT FINANCIAR-CONTABILITATE**

**APROBAT=**

**3,00 OCUPAT=**

**3,0 VACANT= 0,0**

|     |              |  |                    |           |   |     |     |     |     |
|-----|--------------|--|--------------------|-----------|---|-----|-----|-----|-----|
| 371 | ECONOMIST IA |  | COMP CONTABILITATE | ECONOMIST | S | 1,0 | 1,0 | 1,0 | 0,0 |
| 372 | ECONOMIST IA |  | COMP CONTABILITATE | ECONOMIST | S | 1,0 | 1,0 | 1,0 | 0,0 |
| 373 | ECONOMIST I  |  | COMP CONTABILITATE | ECONOMIST | S | 1,0 | 1,0 | 1,0 | 0,0 |

**COMPARTIMENT TEHNIC/PSI+SSM**

**APROBAT=**

**2,00 OCUPAT=**

**2,0 VACANT= 0,0**

|     |                       |  |                       |                   |   |     |     |     |     |
|-----|-----------------------|--|-----------------------|-------------------|---|-----|-----|-----|-----|
| 374 | INGINER/ CADRU TEHNIC |  | COMP. TEHNIC/ PSI+SSM | INGINER           | S | 1,0 | 1,0 | 1,0 | 0,0 |
| 375 | SUBINGINER            |  | COMP. TEHNIC/ PSI+SSM | ALTA SPECIALITATE | S | 1,0 | 1,0 | 1,0 | 0,0 |

**COMPARTIMENT ACHIZITI PUBLICE**

**APROBAT=**

**1,00 OCUPAT=**

**1,0 VACANT= 0,0**

|     |               |  |                         |           |   |     |     |     |     |
|-----|---------------|--|-------------------------|-----------|---|-----|-----|-----|-----|
| 376 | ECONOMIST I A |  | COMP. ACHIZITII PUBLICE | ECONOMIST | S | 1,0 | 1,0 | 1,0 | 0,0 |
|-----|---------------|--|-------------------------|-----------|---|-----|-----|-----|-----|

**COMPARTIMENT APROVIZIONARE-TRANSPORT**

**APROBAT=**

**2,00 OCUPAT=**

**2,0 VACANT= 0,0**

|     |             |  |                        |                   |   |     |     |     |     |
|-----|-------------|--|------------------------|-------------------|---|-----|-----|-----|-----|
| 377 | MAGAZINER I |  | COMP. APROV, TRANSPORT | ALTA SPECIALITATE | M | 1,0 | 1,0 | 1,0 | 0,0 |
| 378 | MAGAZINER I |  | COMP. APROV, TRANSPORT | ALTA SPECIALITATE | M | 1,0 | 1,0 | 1,0 | 0,0 |

**COMPARTIMENT GDPR**

**APROBAT=**

**1,00 OCUPAT=**

**1,0 VACANT= 0,0**

|     |                  |  |            |                           |   |     |     |     |     |
|-----|------------------|--|------------|---------------------------|---|-----|-----|-----|-----|
| 379 | RESPONSABIL GDPR |  | COMP. GDPR | JURIDIC/ECONOMIST/INGINER | S | 1,0 | 1,0 | 1,0 | 0,0 |
|-----|------------------|--|------------|---------------------------|---|-----|-----|-----|-----|

**COMPARTIMENT INFORMATICA**

**APROBAT=**

**1,00 OCUPAT=**

**1,0 VACANT= 0,0**

|     |               |  |                   |             |   |     |     |     |     |
|-----|---------------|--|-------------------|-------------|---|-----|-----|-----|-----|
| 380 | INFORMATICIAN |  | COMP. INFORMATICA | INFORMATICA | S | 1,0 | 1,0 | 1,0 | 0,0 |
|-----|---------------|--|-------------------|-------------|---|-----|-----|-----|-----|

**COMPARTIMENT R.U.N.O.S.**

**APROBAT=**

**3,00 OCUPAT=**

**2,0 VACANT= 1,0**

|     |              |  |                         |                   |   |     |     |     |     |
|-----|--------------|--|-------------------------|-------------------|---|-----|-----|-----|-----|
| 381 | ECONOMIST IA |  | COMPARTIMENT R.U.N.O.S. | ALTA SPECIALITATE | S | 1,0 | 1,0 | 1,0 | 0,0 |
| 382 | ECONOMIST IA |  | COMPARTIMENT R.U.N.O.S. | ALTA SPECIALITATE | S | 1,0 | 1,0 | 1,0 | 0,0 |
| 383 | ECONOMIST IA |  | COMPARTIMENT R.U.N.O.S. | ALTA SPECIALITATE | S | 1,0 | 1,0 | 0,0 | 1,0 |

**COMPARTIMENT ÎNTREȚINERE ȘI REPARAȚII**

| <b>APROBAT=</b> |              | <b>16,00 OCUPAT=</b> |                                |                       | <b>13,0 VACANT=</b> | <b>3,0</b> |     |     |     |
|-----------------|--------------|----------------------|--------------------------------|-----------------------|---------------------|------------|-----|-----|-----|
| 384             | MUNCITOR I   |                      | COMP. INTRETINERE SI REPARATII | ELECTRICIAN           | M                   | 1,0        | 1,0 | 1,0 | 0,0 |
| 385             | MUNCITOR I   |                      | COMP. INTRETINERE SI REPARATII | ELECTRICIAN           | M                   | 1,0        | 1,0 | 1,0 | 0,0 |
| 386             | MUNCITOR II  |                      | COMP. INTRETINERE SI REPARATII | ELECTRICIAN           | M                   | 1,0        | 1,0 | 0,0 | 1,0 |
| 387             | MUNCITOR IV  |                      | COMP. INTRETINERE SI REPARATII | INSTALATOR SANITAR    | M                   | 1,0        | 1,0 | 1,0 | 0,0 |
| 388             | MUNCITOR IV  |                      | COMP. INTRETINERE SI REPARATII | INSTALATOR SANITAR    | M                   | 1,0        | 1,0 | 1,0 | 0,0 |
| 389             | MUNCITOR II  |                      | COMP. INTRETINERE SI REPARATII | ZIDAR                 | M                   | 1,0        | 1,0 | 1,0 | 0,0 |
| 390             | MUNCITOR III |                      | COMP. INTRETINERE SI REPARATII | LENJER                | M                   | 1,0        | 1,0 | 1,0 | 0,0 |
| 391             | MUNCITOR I   |                      | COMP. INTRETINERE SI REPARATII | FOCHIST               | M                   | 1,0        | 1,0 | 1,0 | 0,0 |
| 392             | MUNCITOR I   |                      | COMP. INTRETINERE SI REPARATII | FOCHIST               | M                   | 1,0        | 1,0 | 1,0 | 0,0 |
| 393             | MUNCITOR I   |                      | COMP. INTRETINERE SI REPARATII | FOCHIST               | M                   | 1,0        | 1,0 | 1,0 | 0,0 |
| 394             | MUNCITOR I   |                      | COMP. INTRETINERE SI REPARATII | FOCHIST               | M                   | 1,0        | 1,0 | 1,0 | 0,0 |
| 395             | MUNCITOR IV  |                      | COMP. INTRETINERE SI REPARATII | FOCHIST               | M                   | 1,0        | 1,0 | 0,0 | 1,0 |
| 396             | MUNCITOR I   |                      | COMP. INTRETINERE SI REPARATII | LACATUS MECANIC       | M                   | 1,0        | 1,0 | 1,0 | 0,0 |
| 397             | INGRIJITOR   |                      | COMP. INTRETINERE SI REPARATII | MUNC.NEC.SPATII VERZI | G                   | 1,0        | 1,0 | 1,0 | 0,0 |
| 398             | SOFER II     |                      | COMP. INTRETINERE SI REPARATII | SOFER II              | M                   | 1,0        | 1,0 | 1,0 | 0,0 |
| 399             | MUNCITOR II  |                      | COMP. INTRETINERE SI REPARATII | ZIDAR                 | M                   | 1,0        | 1,0 | 0,0 | 1,0 |

| <b>COMPARTIMENT JURIDIC</b> |                   |                     |   | <b>1,0 VACANT=</b> | <b>0,0</b>         |              |              |              |     |
|-----------------------------|-------------------|---------------------|---|--------------------|--------------------|--------------|--------------|--------------|-----|
| <b>APROBAT=</b>             |                   | <b>1,00 OCUPAT=</b> |   |                    | <b>1,0 VACANT=</b> | <b>0,0</b>   |              |              |     |
| 400                         | CONSILIER JURIDIC |                     | COMP. JURIDIC                           | CONSILIER JURIDIC  | S                  | 1,0          | 1,0          | 1,0          | 0,0 |
| <b>TOTAL POSTURI</b>        |                   | <b>400</b>          | <b>din care funcții de conducere 12</b> |                    |                    | <b>400,0</b> | <b>270,0</b> | <b>130,0</b> |     |

PRESEDINTE DE SEDINTA,  
Consilier Local  
DARIE IRINEI



CONTRASEMNEAZA,  
Secretar  
Jr. Chișină Daniela

MANAGER,  
Ec. Olaru Constantin

